

**ROTAX**

# MAINTENANCE MANUAL LINE

**FOR ROTAX ENGINE TYPE 912 SERIES**

REF NO.: MML-912 | PART NO.: 899196



## WARNING

**Before starting any maintenance work, please read the Maintenance Manual completely as it contains important safety relevant information. Failure to do so may result in personal injuries including death. Consult the original equipment manufacturers handbook for additional instructions!**

These technical data and the information embodied therein are the property of BRP-Rotax GmbH & CO KG, Austria, acc. BGBl 1984 no. 448, and shall not, without prior written permission of BRP-Rotax GmbH & Co KG, be disclosed in whole or in part to third parties. This legend shall be included on any reproduction of these data, in whole or in part. The Manual must remain with the engine/aircraft in case of sale.

ROTAX® is a trade mark of BRP-Rotax GmbH & Co KG. In the following document the short form of BRP-Rotax GmbH & Co KG = BRP-Rotax is used.

Other product names in this documentation are used purely for ease of identification and may be trademarks of the respective company or owner.

Copyright 2025 © - all rights reserved.

Translation into other languages might be performed in the course of language localization but does not lie within ROTAX® scope of responsibility.

In any case the original text in English language and the metric units are authoritative. tric units are authoritative.

**BRP-Rotax**  
MAINTENANCE MANUAL LINE

## Table of Content

<b>Chapter</b>	<b>INTRO</b> – GENERAL NOTE
<b>Chapter</b>	<b>LEP</b> – LIST OF EFFECTIVE PAGES
<b>Chapter</b>	<b>TOA</b> – TABLE OF AMENDMENTS
<b>Chapter</b>	<b>00-00-00</b> – GENERAL NOTE
<b>Chapter</b>	<b>04-00-00</b> – AIRWORTHINESS LIMITATIONS
<b>Chapter</b>	<b>05-00-00</b> – MAINTENANCE
<b>Chapter</b>	<b>05-10-00</b> – TIME LIMITS
<b>Chapter</b>	<b>05-20-00</b> – SCHEDULED MAINTENANCE CHECKS
<b>Chapter</b>	<b>05-50-00</b> – UNSCHEDULED MAINTENANCE CHECKS
<b>Chapter</b>	<b>12-00-00</b> – MAINTENANCE OF THE SYSTEMS
<b>Chapter</b>	<b>12-10-00</b> – REPLENISHING OPERATING FLUIDS
<b>Chapter</b>	<b>12-20-00</b> – SCHEDULED MAINTENANCE

**BRP-Rotax**  
MAINTENANCE MANUAL LINE

INTENTIONALLY LEFT  
BLANK

**BRP-Rotax**  
MAINTENANCE MANUAL LINE

**Chapter: INTRO**  
**GENERAL NOTE**

**Foreword**

Before carrying out maintenance work on the engine, read this Maintenance Manual carefully.

If any passages of the Manual are not clearly understood or in case of any questions, please contact your nearest ROTAX® Authorized Aircraft Engines Distributors or their independent Service Centers.

BRP-Rotax wishes you much pleasure and satisfaction flying your aircraft powered by this ROTAX®-aircraft engine.

The structure of the Manual follows whenever it is possible the structure of the ATA (Air Transport Association) standards. The aim is the compatibility with the aircraft manufacturers documentation, which means they must then adapt the documentation to their standard.

**BRP-Rotax**  
MAINTENANCE MANUAL LINE

INTENTIONALLY LEFT  
BLANK

**BRP-Rotax  
MAINTENANCE MANUAL LINE**

**Chapter: LEP  
LIST OF EFFECTIVE PAGES**

Each new revision to the Maintenance Manual Line will have a new List of Effective Pages.

Chapter	Page	Date
	Cover page	
INTRO	1	June 01 2025
	2	June 01 2025
LEP	1	June 01 2025
	2	June 01 2025
	3	June 01 2025
	4	June 01 2025
TOA	1	June 01 2025
	2	June 01 2025
	3	June 01 2025
	4	June 01 2025
00-00-00	1	June 01 2025
	2	June 01 2025
	3	June 01 2025
	4	June 01 2025
	5	June 01 2025
	6	June 01 2025
	7	June 01 2025
	8	June 01 2025
	9	June 01 2025
	10	June 01 2025
	11	June 01 2025
	12	June 01 2025
	13	June 01 2025
	14	June 01 2025
	15	June 01 2025
	16	June 01 2025
	17	June 01 2025
	18	June 01 2025

Chapter	Page	Date
04-00-00	1	June 01 2025
	2	June 01 2025
05-00-00	1	June 01 2025
	2	June 01 2025
	3	June 01 2025
	4	June 01 2025
	5	June 01 2025
	6	June 01 2025
	7	June 01 2025
	8	June 01 2025
	9	June 01 2025
	10	June 01 2025
	11	June 01 2025
	12	June 01 2025
05-10-00	1	June 01 2025
	2	June 01 2025
	3	June 01 2025
	4	June 01 2025
	5	June 01 2025
	6	June 01 2025
	7	June 01 2025
	8	June 01 2025
05-20-00	1	June 01 2025
	2	June 01 2025
	3	June 01 2025
	4	June 01 2025
	5	June 01 2025
	6	June 01 2025
	7	June 01 2025

**BRP-Rotax**  
**MAINTENANCE MANUAL LINE**

Chapter	Page	Date
	8	June 01 2025
	9	June 01 2025
	10	June 01 2025
	11	June 01 2025
	12	June 01 2025
	13	June 01 2025
	14	June 01 2025
	15	June 01 2025
	16	June 01 2025
05-50-00	1	June 01 2025
	2	June 01 2025
	3	June 01 2025
	4	June 01 2025
	5	June 01 2025
	6	June 01 2025
	7	June 01 2025
	8	June 01 2025
	9	June 01 2025
	10	June 01 2025
	11	June 01 2025
	12	June 01 2025
	13	June 01 2025
	14	June 01 2025
	15	June 01 2025
	16	June 01 2025
	17	June 01 2025
	18	June 01 2025
	19	June 01 2025
	20	June 01 2025
	21	June 01 2025
	22	June 01 2025
	23	June 01 2025
	24	June 01 2025

Chapter	Page	Date
	25	June 01 2025
	26	June 01 2025
	27	June 01 2025
	28	June 01 2025
	29	June 01 2025
	30	June 01 2025
	31	June 01 2025
	32	June 01 2025
	33	June 01 2025
	34	June 01 2025
	35	June 01 2025
	36	June 01 2025
	38	June 01 2025
	39	June 01 2025
	40	June 01 2025
	41	June 01 2025
	42	June 01 2025
	43	June 01 2025
	44	June 01 2025
	45	June 01 2025
	46	June 01 2025
12-00-00	1	June 01 2025
	2	June 01 2025
12-10-00	1	June 01 2025
	2	June 01 2025
	3	June 01 2025
	4	June 01 2025
	5	June 01 2025
	6	June 01 2025
	7	June 01 2025
	8	June 01 2025
	9	June 01 2025
	10	June 01 2025

**BRP-Rotax**  
**MAINTENANCE MANUAL LINE**

Chapter	Page	Date
12-20-00	1	June 01 2025
	2	June 01 2025
	3	June 01 2025
	4	June 01 2025
	5	June 01 2025
	6	June 01 2025
	7	June 01 2025
	8	June 01 2025
	9	June 01 2025
	10	June 01 2025
	11	June 01 2025
	12	June 01 2025
	13	June 01 2025
	14	June 01 2025
	15	June 01 2025
	16	June 01 2025
	17	June 01 2025
	18	June 01 2025
	19	June 01 2025
	20	June 01 2025
	21	June 01 2025
	22	June 01 2025
	23	June 01 2025
	24	June 01 2025
	25	June 01 2025
	26	June 01 2025
	27	June 01 2025
	28	June 01 2025
	29	June 01 2025
	30	June 01 2025
	31	June 01 2025
	32	June 01 2025
	33	June 01 2025

Chapter	Page	Date
	34	June 01 2025
	35	June 01 2025
	36	June 01 2025
	37	June 01 2025
	38	June 01 2025
	39	June 01 2025
	40	June 01 2025
	41	June 01 2025
	42	June 01 2025
	43	June 01 2025
	44	June 01 2025
	45	June 01 2025
	46	June 01 2025
	47	June 01 2025
	48	June 01 2025
	49	June 01 2025
	50	June 01 2025
	51	June 01 2025
	52	June 01 2025
	53	June 01 2025
	54	June 01 2025
	55	June 01 2025
	56	June 01 2025
	57	June 01 2025
	58	June 01 2025
	59	June 01 2025
	60	June 01 2025
	61	June 01 2025
	62	June 01 2025
	63	June 01 2025
	64	June 01 2025
	65	June 01 2025
	66	June 01 2025

**BRP-Rotax**  
MAINTENANCE MANUAL LINE

Chapter	Page	Date
	Index	

Chapter	Page	Date
	Rear page	

**BRP-Rotax**  
MAINTENANCE MANUAL LINE

**Chapter: TOA**  
**TABLE OF AMENDMENTS**

**Approval\***

The technical content of this document is approved under the authority of the DOA ref. EASA.21J.048.

**NOTE**

*THE APPROVAL IS GIVEN TO ALL CHAPTERS EXCEPT THE AIRWORTHINESS LIMITATIONS SECTION 04-00-00 WHICH IS SUBJECT TO SPECIFIC APPROVAL OF THE EASA.*

Edition 4 / Rev. 0      January 01 2020

Revision 1              July 01 2021              Obsolete with Revision 2, which is a complete revision

Revision 2              June 01 2025

Rev. no.	Chapter	Page	Date of change	Remark for approval	Date of approval from authorities	Date of inclusion	Signature
0	INTRO	all	Jan. 01 2020	DOA*			
0	LEP	all	Jan. 01 2020	DOA*			
0	TOA	all	Jan. 01 2020	DOA*			
0	00-00-00	all	Jan. 01 2020	DOA*			
0	04-00-00	all	Jan. 01 2020	EASA approved			
0	05-00-00	all	Jan. 01 2020	DOA*			
0	05-10-00	all	Jan. 01 2020	DOA*			
0	05-20-00	all	Jan. 01 2020	DOA*			
0	05-50-00	all	Jan. 01 2020	DOA*			
0	12-00-00	all	Jan. 01 2020	DOA*			
0	12-10-00	all	Jan. 01 2020	DOA*			
0	12-20-00	all	Jan. 01 2020	DOA*			

Rev. no.	Chapter	Page	Date of change	Remark for approval	Date of approval from authorities	Date of inclusion	Signature
1	LEP	all	July 01 2021	DOA*			
1	TOA	all	July 01 2021	DOA*			
1	05-00-00	2,3,8,9,11	July 01 2021	DOA*			
1	05-10-00	4,5,7	July 01 2021	DOA*			
1	05-20-00	12-15	July 01 2021	DOA*			

**BRP-Rotax**  
**MAINTENANCE MANUAL LINE**

Rev. no.	Chapter	Page	Date of change	Remark for approval	Date of approval from authorities	Date of inclusion	Signature
1	05-50-00	6-10,13 14,16,22,28- 33,37,44	July 01 2021 July 01 2021 July 01 2021	DOA* DOA* DOA*			
1	12-10-00	5,7	July 01 2021	DOA*			
1	12-20-00	7,13,17 20,24,31,32 43,44, 45	July 01 2021 July 01 2021 July 01 2021	DOA* DOA* DOA*			

Rev. no.	Chapter	Page	Date of change	Remark for approval	Date of approval from authorities	Date of inclusion	Signature
2	LEP	all	June 01 2025	DOA*			
2	TOA	all	June 01 2025	DOA*			
2	00-00-00	14	June 01 2025	DOA*			
2	04-00-00	1	June 01 2025	DOA*			
2	05-00-00	4	June 01 2025	DOA*			
2	05-10-00	4,5,7	June 01 2025	DOA*			
2	05-20-00	10,12,13, 15,16	June 01 2025 June 01 2025	DOA* DOA*			
2	05-50-00	10,13,16 24,42,46	June 01 2025 June 01 2025	DOA* DOA*			
2	12-20-00	9,17-19 25,26,46, 60,62-64	June 01 2025 June 01 2025 June 01 2025	DOA* DOA* DOA*			

**BRP-Rotax**  
**MAINTENANCE MANUAL LINE**

**Summary of amendments**

Summary of the relevant amendments in this context, but without requirement on completeness.

no.	chapter	page	date of change	comment
0	all	all	Jan. 01 2020	New layout and change of company name
0	05-20-00	9-16	Jan. 01 2020	Change of maintenance schedule
0	05-50-00	2-10,11 19,23,33	Jan. 01 2020 Jan. 01 2020	New: Removal, Installation of the gearbox. Change of text.
0	12-10-00	5	Jan. 01 2020	Change of text and graphics

no.	chapter	page	date of change	comment
1	05-10-00	4,5,7	July 01 2021	Change of text
1	05-20-00	12-15	July 01 2021	Change of text
1	05-50-00	8,10,11, 13,19, 25-30,44	July 01 2021 July 01 2021 July 01 2021	New Form: Customer Service Information Report Change of text
1	12-20-00	20,24,31 44,45	July 01 2021 July 01 2021	Change of text new special tool

no.	chapter	page	date of change	comment
2	00-00-00	14	June 01 2025	New text
2	04-00-00	1	June 01 2025	New text
2	05-00-00	4	June 01 2025	New text
2	05-10-00	4,5,7	June 01 2025	New text, new graphics
2	05-20-00	10,12,13, 15,16	June 01 2025 June 01 2025	New text
2	05-50-00	10,13,16, 24,42,46	June 01 2025 June 01 2025	New text, new graphics
2	12-20-00	9,17-19 25,46, 60,62-64	June 01 2025 June 01 2025 June 01 2025	New graphics, new text, new section "Heat up of air intake system"

**BRP-Rotax**  
MAINTENANCE MANUAL LINE

INTENTIONALLY LEFT  
BLANK

**BRP-Rotax**  
**MAINTENANCE MANUAL LINE**

**Chapter: 00-00-00**  
**GENERAL NOTE**

**TOPICS IN THIS CHAPTER**

<b>General</b> .....	<b>2</b>
<b>Abbreviations and terms (depending on respective engine type)</b> .....	<b>3</b>
Wiring color codes .....	8
Conversion table .....	9
<b>Safety notice</b> .....	<b>10</b>
Safety information .....	11
Instruction .....	13
Maintenance Concept.....	14
Technical documentation.....	15
Use for intended purpose .....	17

# BRP-Rotax MAINTENANCE MANUAL LINE

## GENERAL

In this Manual all ROTAX® 912 Series engines are described.

### NOTE

*ROTAX® 912 Series includes 912 A, 912 F, 912 S, 912 UL, 912 ULS and 912 ULSFR.*

### Purpose

The purpose of this Manual is to provide aircraft manufacturers with technical requirements (e.g. interface descriptions and limitations) that must be adhered to when installing this type of engine into an aircraft or certifying aircraft powered by this engine type. Furthermore it should allow independent ROTAX® Maintenance Technicians (iRMT) to maintain this engine in compliance with the relevant maintenance and safety instructions provided by the engine manufacturer.

For detailed information related to aircraft and aircraft/engine installation, maintenance, safety or flight operation, consult the documentation provided by the aircraft manufacturer and/or its dealer.

For additional information on engines, their maintenance or parts, you can also contact your nearest authorized ROTAX® authorized Aircraft Engine Distributor or their independent Service Center.

### ROTAX® Distributors

For ROTAX® Authorized Distributors for aircraft engines see latest Operators Manual (OM) or the official website [www.FLYROTAX.com](http://www.FLYROTAX.com).

### Engine serial number

When making inquiries or ordering parts, always indicate the engine serial number. Due to continuous product improvement, engines of the same engine type might require different support and spare parts. The engine number is on the ignition cover, on the left, opposite the electric starter.

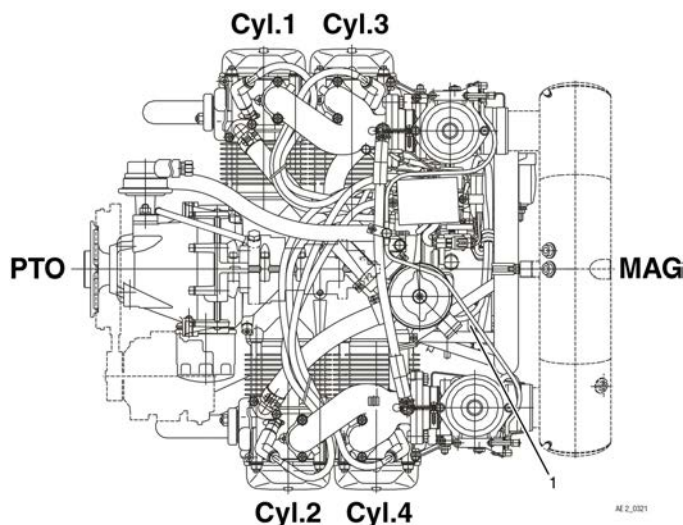



Figure 1.1: Engine serial number

1 Engine serial number

**BRP-Rotax**  
**MAINTENANCE MANUAL LINE**

**ABBREVIATIONS AND TERMS (DEPENDING ON RESPECTIVE ENGINE TYPE)**

Abbreviations	Description
*	Reference to another section
	center of gravity
	The drop symbol indicates use of sealing agents, adhesives or lubricants (only in the Maintenance Manual Heavy)
°C	Degrees Celsius (Centigrade)
°F	Degrees Fahrenheit
rpm	Revolutions per minute
A	Ampere
AAPTS	Ambient Air Pressure Temperature Sensor
AC	alternating current
AD	Airworthiness Directives
Ah	Ampere hour
A/C	Aircraft
AC-DC	EMS Modul voltage converter
AR	as required
assy.	assembly
ASB	Alert Service Bulletin
ACG	Austro Control GmbH
ACL	Anti Collision Light
API	American Petrol Institute
ASTM	American Society for Testing and Materials
ATA	Air Transport Association
AWG	American Wire Gauge
CAN	Controller Area Network
CCS	Camshaft position sensor
Coil 1–4	Ignition coils 1–4
CPS 1+2	Crankshaft Position Sensor 1+2
CSA	Constant Speed Actuator
CTS	Cooling Temperature Sensor

**BRP-Rotax**  
MAINTENANCE MANUAL LINE

<b>Abbreviations</b>	<b>Description</b>
CW	clockwise
CCW	counter-clockwise
CGSB	Canadian General Standards Board
DCDI	Dual Capacitor Discharge Ignition
DC	direct current
DOA	Design Organisation Approval
DOT	Department of Transport
EASA	European Aviation Safety Agency
IM	Installation Manual
ECU	Engine Control Unit
EGT	Exhaust Gas Temperature
INTRO	Introduction
EMS	Engine Management System
EMS GND	Engine system internal ground reference which is intended to be disconnected from aircraft common ground during flight
EMC	Electromagnetic compatibility
EN	European Standard
ETFE	Ethylene Tetrafluoroethylene
FAA	Federal Aviation Administration
FAR	Federal Aviation Regulations
FOD	Foreign object damage
FL	Flight Level
Fuse box	Power conditioning and distribution for the EMS
hr.	hours
HIC A	Harness Interface Connector A
HIC B	Harness Interface Connector B
IAT	Indicated Air Temperature
ICA	Instructions for Continued Airworthiness
IFR	Instrument Flight Rules
IFSD	In-flight-shutdown
INJ 1–8	Injector 1–8

**BRP-Rotax**  
**MAINTENANCE MANUAL LINE**

Abbreviations	Description
IPC	Illustrated Parts Catalog
ips	inch per second
iRMT	independent ROTAX Maintenance Technician
ISA	International Standard Atmosphere
kg	Kilograms
KNOCK	Knock sensor
Lane A	System A of Engine Management System
Lane B	System B of Engine Management System
LOPC	Loss of power control
MAPS 1 & 2	Manifold Air Pressure Sensor 1 & 2
MATS 1 & 2	Manifold Air Temperature Sensor 1 & 2
MCON 1.2	Sealed electrical connector
MON	Motor Octane Number
MAG	Magneto Side
N	Newton
n.a.	not available
NDT	Non Destructive Testing
NEW	Part must be replaced against NEW (mentioned in figures)
Nm	Newtonmeter
NVFR	Night Visual Flight Rules
OAT	Outside Air Temperature
OHM	Overhaul Manual
OHV	Over Head Valve
OM	Operators Manual
OPS	Oil Pressure Sensor
OTS	Oil Temperature Sensor
PCD	Pitch Circle Diameters
PCV	Pressure Control Valve
PMA	Permanent magnet alternator
POA	Production Organization Approval
PS	Power supply

**BRP-Rotax**  
**MAINTENANCE MANUAL LINE**

<b>Abbreviations</b>	<b>Description</b>
PTFE	Polytetrafluoroethylene (Teflon)
PTO	Power Take Off
Rev.	Revision
ROTAX®	is a trademark of BRP-Rotax GmbH & Co KG
RON	Research Octane Number
RON 424	ROTAX® Standard 424
s.v.	still valid (only Illustrated Parts Catalog)
S/N	Serial Number
SAE	Society of Automotive Engineers
SEP	Single Engine Piston
SB	Service Bulletin
SI	Service Instruction
SI-PAC	Service Instruction Parts and Accessories
SPST	Single pole single throw
STP	Shielded twisted pair wire
SL	Service Letter
SMD	Surface Mounted Devices
TBO	Time Between Overhaul
TC	Type certificate
part no.	part number
TOA	Table Of Amendments
TOC	Table Of Contents
TPS	Throttle Position Sensor
TSN	Time Since New
TSNP	Time Since New Part
TSO	Time Since Overhaul
V	Volt
VFR	Visual Flight Rules
LEP	List of Effective Pages
MM	Maintenance Manual
MEP	Multi Engine Piston



**BRP-Rotax**  
MAINTENANCE MANUAL LINE

Abbreviations	Description
X3	Connector on Engine Management System wiring harness which serves as an interface for power supply
XXXX	shows the component serial number

WIRING COLOR CODES

# IEC 60757

## Color codes (wiring)

black		BK
brown		BN
red		RD
orange		OG
yellow		YE
green		GN
blue		BU
violet		VT
gray		GY
white		WH
pink		PK
turquoise		TQ
Light blue		LBU
Dark blue		DBU
gold		GD
silver		SR
green-yellow		GNYE

10336

Figure 1.2

**BRP-Rotax**  
MAINTENANCE MANUAL LINE

**CONVERSION TABLE**

<b>Units of length:</b>	<b>Units of power:</b>
1 mm = 0.03937 in 1 in = 25.4 mm 1 ft = 12 in = 0.3048 m	1 kW = 1.341 hp 1 hp = 0.7457 kW 1 kW = 1.3596 PS 1 PS = 0.7355 kW
<b>Units of area:</b>	<b>Units of temperature:</b>
1 cm <sup>2</sup> = 0.155 sq. in (in <sup>2</sup> ) 1 sq. in (in <sup>2</sup> ) = 6.4516 cm <sup>2</sup>	0 K = °C – 273,15 °C = (°F – 32) / 1,8 °F = (°C x 1.8) +32
<b>Units of volume:</b>	<b>Units of velocity:</b>
1 cm <sup>3</sup> = 0.06102 cu in (in <sup>3</sup> ) 1 cu in (in <sup>3</sup> ) = 16.3871 cm <sup>3</sup> 1 dm <sup>3</sup> = 1 l 1 dm <sup>3</sup> = 0.21997 gal (UK) 1 gal (UK) = 4.5461 dm <sup>3</sup> 1 dm <sup>3</sup> = 0.26417 gal (US) 1 gal (US) = 3.7854 dm <sup>3</sup>	1 m/s = 3.6 km/h 1 ft/min = 0.3048 m/min = 0.00508 m/sec 1 m/s = 196.85 ft/min 1 kt = 1.852 km/h 1 km/h = 0.53996 kn
<b>Units of mass:</b>	<b>spec. fuel consumption:</b>
1 kg = 2.2046 lbs. 1 lb. = 0.45359 kg	1 g/kWh = 0.001644 lb/hph 1 lb/hph = 608.277 g/kWh
<b>Density:</b>	<b>Units of torque:</b>
1 g/cm <sup>3</sup> = 0.016018 lb/ft <sup>3</sup> 1 lb/ft <sup>3</sup> = 62.43 g/cm <sup>3</sup>	1 Nm = 0.737 ft lb = 8.848 in lb 1 ft lb = 1.356 Nm 1 in lb = 0.113 Nm
<b>Units of force:</b>	<b>Cable cross-section: Conversion table- Wire Gauge: AWG-mm<sup>2</sup></b>
1 N = 0.224809 lbf 1 lbf = 4.4482 N	AWG → mm <sup>2</sup> 4 → 21 6 → 13 8 → 8.4 10 → 5.3 12 → 3.3 14 → 2.1 16 → 1.3 18 → 0.8 20 → 0.52
<b>Units of pressure:</b>	
1 Pa = 1 N/m <sup>2</sup> 1 bar = 100 000 Pa / 1000 hPa / 100 kPa 1 bar = 14.503 lbf/in <sup>2</sup> (psi) 1 in Hg = 33.8638 hPa	

**BRP-Rotax**  
**MAINTENANCE MANUAL LINE**

**SAFETY NOTICE**

Although reading such information does not eliminate any hazards, it promotes understanding, and applying of the information will promote correct use of the engine. Always apply common workshop safety rules.

The information and descriptions of components and systems contained in this Manual are correct at the time of publication. BRP-Rotax maintains a policy of continuous improvement of its products without imposing upon itself any obligation to retrofit products previously manufactured.

**Revisions**

BRP-Rotax reserves the right to remove, replace or discontinue any design, specification, feature or other at any time, and without incurring obligation.

**Measurement**

Specifications are given in the SI metric system with the imperial- and US customary measurement system equivalents in parenthesis.

**Symbols used**

This Manual uses the following symbols to emphasize particular information. This information is important and must be observed.

**⚠ WARNING**

**Identifies an instruction which, if not followed, may cause serious injury or even fatal injury.**

**⚠ CAUTION**

**Identifies an instruction which, if not followed, may cause minor or moderate injury.**

**NOTICE**

**Identifies an instruction which, if not followed, may severely damage the engine or could void any warranty.**

**NOTE**

*Indicates supplementary information which may be needed to fully complete or understand an instruction.*

**ENVIRONMENTAL NOTE**

**Environmental notes give you tips on environmental protection.**

A revision bar outside the page margin indicates a change to text or graphic.

**BRP-Rotax**  
**MAINTENANCE MANUAL LINE**

**SAFETY INFORMATION**

Use for intended  
purpose

**⚠ WARNING**

**Non-compliance can result in serious injuries or death!**

The user has to assume all risks possibly arising from utilizing auxiliary equipment.

**⚠ WARNING**

**Non-compliance can result in serious injuries or death!**

Never fly the aircraft equipped with this engine at locations, air speeds, altitudes or in other situations which do not allow a successful no-power landing after sudden engine stoppage.

- This engine is not suitable for aerobatics (inverted flight, etc.). Flight attitudes outside the permissible limits are not allowed
- This engine has exclusively been developed and tested for fixed wing, gyrocopter, pusher and tractor applications. In case of any other usage, the OEM is responsible for testing and the correct function of the engine
- It should be clearly understood that the choice, selection and use of this particular engine on any aircraft is at the sole discretion and responsibility of the aircraft manufacturer, assembler or owner/user
- Due to the varying designs, equipment and types of aircraft, BRP-Rotax grants no warranty on the suitability of its engines use on any particular aircraft. Further, BRP-Rotax grants no warranty on this engines suitability with any other part, component or system which may be selected by the aircraft manufacturer, assembler or user for aircraft application

**⚠ WARNING**

**Non-compliance can result in serious injuries or death!**

For each use of DAY VFR, NIGHT VFR or IFR in an aircraft the applicable legal requirements and other existing regulations must be adhered to.

- In addition to observing the instructions in our Manual, general safety and accident precautions, legal regulations and regulations of any aeronautical authority must be observed
- Where differences exist between this Manual and regulations provided by any authority, the more stringent regulation shall be applied
- For continued airworthiness see Maintenance Manual Line (MML)
- Unauthorized modifications of engine or aircraft will automatically exclude any liability of the engine manufacturer for consequential damage

## **BRP-Rotax**

### **MAINTENANCE MANUAL LINE**

- This engine may be equipped with a vacuum pump. The safety warning accompanying the air pump must be given to the owner/operator of the aircraft into which the air pump has been installed

#### **Engine operation**

- The engine must always be operated according to the content of the latest Operators Manual (OM)
- To eliminate the risk of injury or damage, ensure any loose equipment or tools are properly secured before starting the engine
- The use of propellers and their fastenings which exceed the specified values of moment of inertia and imbalance is not allowed and releases the engine manufacturer from any liability
- Improper engine installation, use of unsuitable piping for fuel, cooling and lubrication system and use of unsuitable wiring for electric and engine management system releases the engine manufacturer from any liability

# BRP-Rotax MAINTENANCE MANUAL LINE

## INSTRUCTION

Engines require instructions regarding their installation, application, use, operation, maintenance and repair.

Technical documentation and regulations are useful and necessary complementary elements for trainings, but can by no means substitute for theoretical and practical instructions.

These instructions should cover explanation of the technical context, advice for operation, maintenance, installation, use and operational safety of the engine.

### Safety notice

In this technical Manual passages concerning safety are especially marked. Pass on safety warnings to other users!

### Accessories

This engine must only be operated with accessories supplied, recommended and released by BRP-Rotax. Modifications are only allowed after consent of the engine manufacturer.

### Spare parts



See current Illustrated Parts Catalog (IPC) of the respective engine type.

### NOTICE

**Only use GENUINE ROTAX® spare parts. Spare parts must meet the requirements defined by the engine manufacturer. This can only be guaranteed when using spare parts and/or accessories. Spare parts are available at Authorized Distributors and their independent Service Centers. Any warranty by will become void if spare parts and/ or accessories other than spare parts and/or accessories are used (see latest Warranty Conditions).**

See relevant Service Letter on [www.flyrotax.com](http://www.flyrotax.com).

### Standard tools / Special tools

### NOTICE

**Only use tools and appliances which are suitable for the relevant task according to the latest Manuals.**

### State of delivery

### ⚠ WARNING

**Engine and gearbox are delivered in “dry“ conditions (without fuel, oil and coolant).**

Before putting the engine into operation it must be filled with oil and cooling liquid. Use only oil and coolant as specified.



See current Operators Manual (OM) and Service Instruction SI-912-016 “Selection of suitable operating fluids“ of the respective engine type.

# BRP-Rotax MAINTENANCE MANUAL LINE

## MAINTENANCE CONCEPT

### General note

The maintenance functions detailed in this Manual are divided into two categories:

- Maintenance I (Line Maintenance)
- Maintenance II (Heavy Maintenance)

Engine maintenance beyond the levels described in Manual I and Manual II are not recommended unless they are performed in accordance to the current Overhaul Manual (OHM) for the respective engine type. Overhaul Manual (OHM) and its appendix is available for any appropriately rated person or entity on request and by following the standards of the original manufacturer. Part of the Overhaul Manual (OHM) is the replacement of 100% replacement parts (e.g. crankshaft, camshaft).

### Maintenance I (Line Maintenance)

Chapter 00,05 and 12

The scope of line maintenance consists of servicing and adjustment of engine components (including part wear). All procedures in this Manual are to be considered line maintenance.

#### NOTE

*Where applicable, you will be referred to the Maintenance Manual Heavy (MMH) for work above and beyond line maintenance.*

### Maintenance II (Heavy Maintenance)

Separate Manual.

Maintenance Manual II details removal, installation and repair of components or parts normally considered beyond the scope of "Line Maintenance".

#### NOTE

*This Manual can only be used in combination with Maintenance Manual I (Line Maintenance), as it builds upon it.*

# BRP-Rotax MAINTENANCE MANUAL LINE

## TECHNICAL DOCUMENTATION

These documents form the instructions ensuring continued airworthiness of ROTAX® aircraft engines.

The information contained herein is based on data and experience that are considered applicable for authorized mechanics (iRMT, see MML, Chapter 05–00–00 section “Authorized Personnel”) under normal conditions for engine removal and installation. Concerning design of engine installation in depth knowledge of aircraft design is required.

Due to the fast technical progress and fulfillment of particular specifications of the customers it may occur that existing laws, safety prescriptions, constructional and operational regulations may not be sufficient or cannot be transferred completely to the object bought, in particular for special constructions.

### Documentation

- Installation Manual (IM)
- Operators Manual (OM)
- Maintenance Manual Line (MML)
- Maintenance Manual Heavy (MMH)
- Overhaul Manual (OHM)
- Illustrated Parts Catalog (IPC)
- Alert Service Bulletin (ASB)
- Service Bulletin (SB)
- Service Instruction / Service Instruction-Parts and Accessories (SI-PAC)
- Service Letter (SL)



### Status

The status of the Manuals can be determined by checking the table of amendments. The first column of this table indicates the revision status, which should be compared with the revision provided on the ROTAX®-Website: [www.FLYROTAX.com](http://www.FLYROTAX.com). Amendments and current versions can be downloaded free of charge.

### Replacement pages

Furthermore the Manual is constructed in such a way that single pages can be replaced instead of the complete document. The list of affected pages is given in the chapter LEP. The particular edition and revision number is given on the footer of each page.

### Reference

This Manual is only part of the technical documentation and will be supplemented by the respective Operators Manual (OM), Maintenance Manuals and Illustrated Parts Catalog (IPC).

#### NOTICE

**Pay attention to references to other documentation, found in various parts of this Manual.**

If not stated otherwise, any reference to a document refers to the latest edition issued by BRP-Rotax.

# BRP-Rotax

## MAINTENANCE MANUAL LINE



This symbol informs you of additional references (data sheets, Manuals, etc.) associated with the given subject.

### Illustrations

The illustrations in this Manual are merely sketches and show typical arrangements. They may not represent full detail or the exact shape of the parts but should outline the same or similar function. Therefore deriving dimensions or other details from illustrations is not permitted.

TYPICAL indicates a general view which may not represent exact details.

### NOTE

*The Illustrations in this Manual are stored in a graphic database system and are provided with a consecutive, irrelevant, number.*

*This number (e.g. AE 5iS001) is of no significance for the content.*

Some measurements are given in the drawings, these are manufacturing dimensions and are subject to corresponding tolerances.

### Installation drawings

Installation drawings and a digital mock-up (DMU) model for (virtual) installation analysis are available from the ROTAX® Authorized Distributors or their independent Service Centers on special request and relevant non disclosure and copyright regulations.

The illustrations in this Manual show a possible installation variant including non certified parts.

**BRP-Rotax**  
**MAINTENANCE MANUAL LINE**

**USE FOR INTENDED PURPOSE**

**⚠ WARNING**

**Explosion hazard.**

Flying components can cause serious injuries.  
Never run an engine without propeller.

- Use** The ROTAX® 912 A/F/S is/are intended for use in certified aircraft. In case of doubt the regulations of the national authorities or the respective sportive federations have to be observed.
- Certified engines** The certified aircraft engines ROTAX® 912 A/F/S have been tested as per aeronautical standards for safety and time between overhaul. It was developed to conform to the latest technological standards and has been rigorously tested.
- Non certified engines** The ROTAX® 912 UL/ULS/ULSFR / are not type certified. These engines have not received any aeronautical standards or regulatory safety or durability testing, and do not conform to any aircraft standards. These engines are meant for use in experimental, un-certificated aircraft and vehicles only in which an engine failure will not compromise safety.

**NOTE**

*These engines are technically equivalent to certified engines and have been manufactured by BRP-Rotax using the same quality assurance system.*

- Engine stoppage** In using the engine the operator assumes all risk of use and acknowledges that he/she knows this engine is subject to sudden stoppage.
- Maintenance and repair conditions** Use for intended purpose also includes observation of the operational, maintenance and repair conditions prescribed by the manufacturer. This is a crucial factor concerning the reliability of the engine and can increase the durability of the engine.

**BRP-Rotax**  
MAINTENANCE MANUAL LINE

INTENTIONALLY LEFT  
BLANK

**BRP-Rotax**  
MAINTENANCE MANUAL LINE

**Chapter: 04-00-00**  
**AIRWORTHINESS LIMITATIONS**

**TOPICS IN THIS CHAPTER**

Approval							
THE AIRWORTHINESS LIMITATIONS SECTION IS APPROVED BY THE EUROPEAN UNION AVIATION SAFETY AGENCY (EASA) IN ACCORDANCE WITH PART 21A.31 (a)(3) AND FAR 33.4. ANY CHANGE TO MANDATORY REPLACEMENT TIME, INSPECTION INTERVAL, AND RELATED PROCEDURES CONTAINED IN THIS AIRWORTHINESS LIMITATIONS SECTION MUST ALSO BE APPROVED.							
rev. no.	chapter	page	date of change	remark for approval	date of approval from authorities	date of issue	signature
2	04-00-00	all	April 01 2025	EASA approved			

**Introduction**

This chapter 04-00-00 provides information about “Airworthiness Limitations”.

**Airworthiness Limitations**

— NONE

For the ROTAX® engine type 912 Series the airworthiness limitations are not applicable.

**NOTE**

*Regarding engine operating limitations see the relevant chapter “Limits of Operation” in the relevant Operators Manual (OM).*

*Maintenance checks and replacement of defined components are required on this engine! These procedures are described in chapter 05 and are required by the authorities in order to ensure Continued Airworthiness!*

*See [Chapter 05-00-00 Maintenance](#).*

**Continued Airworthiness**

Scheduled inspections of the engine including replacement and overhaul of defined components are required in order to ensure Continued Airworthiness of ROTAX® aircraft engines.

**BRP-Rotax**  
MAINTENANCE MANUAL LINE

INTENTIONALLY LEFT  
BLANK

**BRP-Rotax**  
**MAINTENANCE MANUAL LINE**

**Chapter: 05-00-00**  
**MAINTENANCE**

**TOPICS IN THIS CHAPTER**

<b>General note .....</b>	<b>2</b>
<b>Authorized personnel .....</b>	<b>4</b>
<b>Procedure notes .....</b>	<b>5</b>
<b>Troubleshooting .....</b>	<b>7</b>
<b>Consumable Materials .....</b>	<b>8</b>
<b>Acceptable methods, techniques and practice .....</b>	<b>11</b>

**Introduction**      The information given in the Maintenance Manual is based on data and experience which are considered to be applicable for a skilled aviation mechanic (iRMT) under normal working conditions.

**BRP-Rotax**  
**MAINTENANCE MANUAL LINE**

**GENERAL NOTE**

**⚠ WARNING**

**Non-compliance can result in serious injuries or death!**

Besides our instructions in the documentation supplied, also respect generally valid safety and accident preventive directives and legal regulations.

<b>Procedures and limits</b>	The procedures and limits in this Manual constitute the manufacturers official recommendation for engine maintenance and operation.
<b>Instruction</b>	The guidelines given in the Maintenance Manual are useful and necessary supplements to training. They, however, cannot substitute competent theoretical and practical personal instruction.
<b>Modifications</b>	Non-authorized modifications as well as the use of components and auxiliary components not corresponding to the installation instructions exclude any liability of the engine manufacturer.
<b>Parts and accessories</b>	We particularly emphasize that parts and accessories not supplied as genuine BRP-Rotax parts are not verified for suitability by BRP-Rotax and thus are not authorized for use. Installation and/or use of such products may possibly change or negatively influence the constructive characteristics of the engine. For damages resulting from use of non-genuine parts and accessories manufacturer refuses any liability.
<b>Special tools</b>	Maintenance of engines and systems requires special knowledge and special tools. Use only the special tools recommended by BRP-Rotax when disassembling and assembling the engine.
<b>Tightening torques</b>	Tighten fasteners to the torque specified in the exploded view(s) and/or in the written procedure.  Accepted accuracy for different measuring tools:  Torque: +/- 10% :

**⚠ WARNING**

**Non-compliance can result in serious injuries or death!**

Exactly observe the tightening torques for screws and nuts. Overtightening or a connection which is too loose could cause serious engine damage.

In order to avoid a poor assembly, tighten screws, bolts, or nuts in accordance with the following procedure:

- Manually screw all screws, bolts and/or nuts
- Apply half the recommended torque value
- Tighten fastener to the recommended torque value

**BRP-Rotax**  
MAINTENANCE MANUAL LINE

**NOTICE**

**Be sure to use the recommended tightening torque for the specified fastener.**

**NOTE**

*When possible, always apply torque on the nut.*

**NOTE**

*Always torque screws, bolts and/or nuts using a crisscross pattern when multiple fasteners are used to secure a part. Some parts must be torqued according to a specific sequence and torque pattern as detailed in the installation procedure.*

**NOTICE**

If not specified otherwise, the threads are not lubricated when fastened.

**Measuring tools**

Calliper rule, dial gauge indicator, micrometer, inner micrometer, inner fine measuring device, feeler gauge, spring scale up to 50 kp (500 N) (112.5 lbf).

Accepted accuracy for different measuring tools:

Pressure: +/- 5%

Distances:

- Inside micrometer or similar: +/- 0.01 mm (0.0004 in.)
- Digital caliper or similar: +/- 0.001 mm (0.00004 in.)
- Bow micrometer or similar: +/- 0.002 mm (0.000079 in.)
- Caliper or similar: +/- 0.03 mm (0.0012 in.)

The changes above are accounting for:

- variations/errors of tools (when used in normal operating conditions)
- accuracy of tools and their related tolerance

**Calibration**

The professional calibration of your torque wrench is an essential prerequisite for ensuring the quality of the tightening torques in the long term. Calibration is also a fundamental part of ISO 9001 certification.

**BRP-Rotax**  
**MAINTENANCE MANUAL LINE**

**AUTHORIZED PERSONNEL**

**General note**

It is a requirement that all appropriately rated persons organizations/entities or individuals possess the required special tooling. Technicians must have type-specific training according to the Information on the globally standardized iRMT training program for ROTAX® aircraft engine and keep a recurrent knowledge status for the level of work they intend to perform. Technicians may require accreditation from their local aviation authority in addition to any BRP-Rotax requirements.

**Requisite knowledge**

Any task outlined herein may be performed if the appropriately rated persons organizations/entity or individual has met the following conditions:

<b>Requisite knowledge of the task as a result of:</b>
<ul style="list-style-type: none"><li>• Type-specific training (for the applicable ROTAX® aircraft engine) which is approved by the national aviation authorities and/or BRP-Rotax</li><li>• Type-specific training as per ROTAX® iRMT program, covering the relevant level/rating for the applicable ROTAX® aircraft engine along with adequate practical experience in performing the task</li></ul>
<b>Appropriately rated persons or organizations/entities must:</b>
<ul style="list-style-type: none"><li>• maintain a suitable work environment to prevent contamination or damage to engine parts or modules</li><li>• use the required tools and fixtures as outlined in the ROTAX® Maintenance Manual</li><li>• ensure reasonable and prudent maintenance practices are utilized</li><li>• ensure the requirements of the applicable regulatory authority regarding running a maintenance organization are met</li></ul>

For more detailed information, maintenance organizations and individuals are encouraged to contact BRP-Rotax through its worldwide distribution network for information and guidance on any of the tasks outlined herein.

See [Chapter 00-00-00 section Technical Documentation](#).

## PROCEDURE NOTES

### General note

**⚠ WARNING**

**Non-compliance can result in serious injuries or death!**  
When carrying out maintenance and service work, respect all safety regulations.

### Ignition “OFF“

**⚠ WARNING**

**Non-compliance can result in serious injuries or death!**  
This precautionary measure serves to avoid any injuries in case of an unintentional start of the engine.

#### **Principally ensure the following at each maintenance event**

- Ignition is “OFF” and system grounded,
- Disconnect battery  
and secure engine against unintentional operation.

### Ignition “ON”

**⚠ WARNING**

**Risk of electric shock!**  
The ignition is **switched on**, as long as the ground-cable (P lead) is not properly connected to ground.

At maintenance work which requires ignition “ON” and battery connected, take care of the following:

- Secure the propeller against unintentional turning by hand and
- Secure and observe propeller zone

### Handling of operating fluids

**⚠ WARNING**

**Risk of burns and scalds. Hot engine parts.**  
Always allow engine to cool down to ambient temperature before starting work.

At maintenance of cooling, lubricating and fuel system take care that no contamination, metal chips, foreign material and/or dirt enters the system.

# BRP-Rotax

## MAINTENANCE MANUAL LINE

### Disassembly

At disassembly of the engine, mark the components as necessary to avoid any mix-up. Take care of these marks, don't ruin them.

### Tool

#### NOTICE

**In order to avoid mechanical damage, always loosen or tighten screws and nuts with specified tools.**

### Safety wiring

#### NOTICE

**If during disassembling/reassembling the removal of a safety item (e.g. safety wiring, self-locking fastener, etc.) should be necessary, it must always be replaced by a new one.**

### Cleaning of parts

#### NOTICE

**All metal and synthetic parts should be cleaned with suitable cleaning agents. Before using new and unknown cleaning agents, check their compatibility with the materials they are being used on.**

### Removed parts

Before re-using disassembled parts, clean, check and refit them as per instructions. Use clean screws and nuts. Always inspect the contact face and thread for damage. If unsure, use new parts.

### Self-securing nuts

Once loosened, always replace self-securing nuts.

#### ⚠ WARNING

**Non-compliance can result in serious injuries or death!**

Exactly observe the tightening torques for screws and nuts. Overtightening or a connection which is too loose could cause serious engine damage.

### Sealing rings, O-rings

At reassembly of the engine, replace all sealing rings, gaskets, securing elements, O-rings and oil seals.

### Re-assembly

Before re-assembly check components for missing parts. Only use adhesives, lubricants, cleaning agents and solvents indicated in the maintenance instructions. Failure to comply may result in damage.

**BRP-Rotax**  
MAINTENANCE MANUAL LINE

**TROUBLESHOOTING**

**General notes**

Possible problems are listed in the Operators Manual (OM). At the same time, a brief description of the necessary remedial action is given.



See Chapter 4 in the Operators Manual (OM) for engine type 912 Series.

**BRP-Rotax**  
MAINTENANCE MANUAL LINE

**CONSUMABLE MATERIALS**

General note

NOTICE
Use only the specified or technically equivalent materials for all maintenance work.

**NOTE**

*To some extent product descriptions deviate in spite of equivalent technical properties, i.e.: LOCTITE 243 and LOCTITE 648. If necessary contact the manufacturer concerning the comparability. In some cases information can be obtained from the local authorized distributors and service partners for ROTAX® engines.*



Consider the curing time of the sealing surface compound as stated by the manufacturers instruction.

The materials specified have been tested for a long time and are suitable for all operating conditions indicated by the manufacturer.

No.	part no.	Description, Application	Qty.
B	897651	<b>LOCTITE 243,blue</b> Blue medium duty screw locking agent, oil tolerant	10 ml (0.003 gal (US))
C	899788	<b>LOCTITE 648 green,</b> Green high temperature screw locking agent + retaining compound	5 ml (0.001 gal (US))
E	297434	<b>LOCTITE ANTI SEIZE 8151</b> Long-term lubricant for shaft seals	50 ml (0.013 gal (US))
F	xxx	<b>LOCTITE 7063 (or equivalent)</b> For degreasing and cleaning surfaces	AR
H	897870	<b>K&amp;N FILTER OIL 99-11312</b>	14.8 ml (0.004 gal (US))
I	897330	<b>Lithium-base grease</b> Electrical insulating	250 g (0.55 lb)
O	297997	Engine oil Aeroshell Sport Plus 4	AR
P	899791	<b>LOCTITE 5910</b> Flange sealant provides flexibility and adhesion	50 ml (0.013 gal (US))

## BRP-Rotax MAINTENANCE MANUAL LINE

No.	part no.	Description, Application	Qty.
V	297386	Locking paint	
AG	897186	<b>SILICONE HEAT CONDUCTION COMPOUND (torque seal or whiteness paint),</b> Application of the heat conduction compound will improve heat transfer. The greaselike, temperature-resistant silicon compound fills cavities between components and the cooling element (e.g.: spark plug-cylinder head), which otherwise do not contribute to heat conduction.	150 g (0.33 lb)
Z	899789	<b>LOCTITE 603</b> Oil tolerant retaining compound, heavy-duty	10 ml (0.003 gal (US))

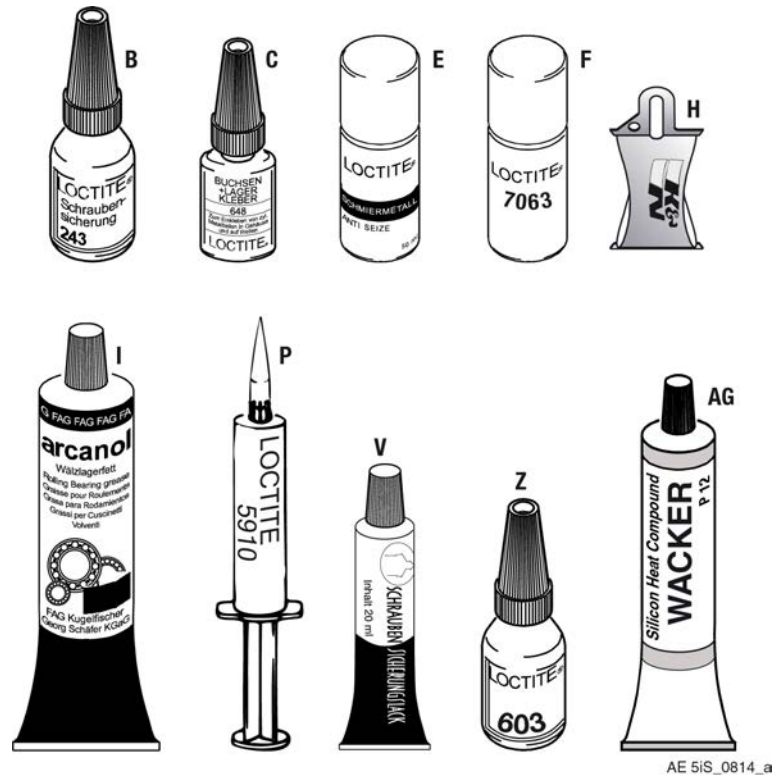

Figure 2.1: Consumable materials

**BRP-Rotax**  
MAINTENANCE MANUAL LINE

**Additional  
materials**

**NOTICE**

**Use only the specified or technically equivalent materials for all maintenance work.**

**NOTICE**

**Exhaust valves and intake valves may NOT undergo a compressed air blasting treatment with solid blasting, strong abrasive material. Due to this surface treatment one does gain a microscopic surface roughness/pitting which does allow as a consequence the adhesion of fuel residues. These deposits are then involved in a chemical reaction (especially of the sulfur and lead content of AV-GAS) with the valve material. This effect may cause hot-gas corrosion on the affected parts.**

**BRP-Rotax**  
**MAINTENANCE MANUAL LINE**

**ACCEPTABLE METHODS, TECHNIQUES AND PRACTICE**

- General note** All general inspection, maintenance and repair has to be carried out in accordance with Advisory Circular AC 43.13 from FAA.
- Advisory Circular** This Manual "Advisory Circular" AC describes maintenance methods, techniques and practice. These are recognized and authorized for inspection and repairs in non-pressurized areas for which there are no separate maintenance and repair instructions.
- Corrosion** Environmental corrosion (on the external surfaces) is a naturally occurring process which can inevitably affect the continued airworthiness of the engine, engine mounted components and accessories. Susceptibility to corrosion is influenced by a number of factors, including but not limited to, geographical location, season and usage. All general preventive (technical) measures, identification, control and treatment of corrosive attack on aircraft structures and engine materials has to be carried out in accordance with Advisory Circular AC 43-4B from FAA and also in accordance with the information of the aircraft manufacturers Instruction for Continued Airworthiness. Furthermore the preservation procedures for stored and inactive aircraft (engines) provides an effective means for combating and minimizing the corrosion condition and should be adhered to.
- Advisory Circular AC 43-4B This advisory circular (AC) is a summary of the current available data regarding identification and treatment of corrosive attack on aircraft structures and engine materials. Corrosion inspection frequency, corrosion identification, and especially corrosion treatment continues to be the responsibility of the operator. These inspections should be accomplished per this AC, the manufacturer's recommendations, or the operator's own maintenance program. The procedures in this AC are an acceptable means, but not the only acceptable means, of corrosion treatment. The information in this AC is applicable to aircraft for which the manufacturer has not published corrosion control information.

**Self-locking**

<b>NOTICE</b>
<b>Self-locking nuts, cotter pins, tab washers and safety wires must be replaced each time they have been removed.</b>

All instructions regarding the securing and lubrication of parts must be observed Adherence to specified torque values is required.

- Nut securing** When using a self-locking nut, make sure the polyamide insert ring meets the requirements of DIN 985. Be sure that the securing elements the nut is positioned towards the outside, in accordance with DIN 980.

**BRP-Rotax**  
MAINTENANCE MANUAL LINE

**Lock washer**

**NOTE**

*When fitting lock washers, the curved-up ends (1) must point towards the screw head or nut.*

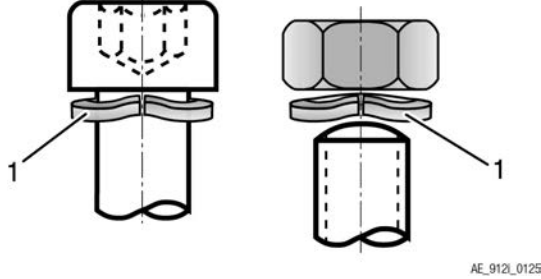

Figure 2.2: Lock washer

**BRP-Rotax**  
**MAINTENANCE MANUAL LINE**

**Chapter: 05-10-00**  
**TIME LIMITS**

**TOPICS IN THIS CHAPTER**

<b>Definition of terms</b> .....	<b>2</b>
Operating hours .....	2
Terminology .....	2
Time limit .....	2
Life cycle .....	3
General overhaul (TBO).....	3
Purging the oil system.....	3
<b>Time Limit</b> .....	<b>4</b>
Time limit for parts .....	7
Time limit for fuel pump .....	7
Time limit for the coolant .....	7
Annual inspection .....	7

**Introduction**           The following checks are required at the times specified. This preventative maintenance is to help avoid and/or detect possible engine issues.

**BRP-Rotax**  
MAINTENANCE MANUAL LINE

**DEFINITION OF TERMS**

**OPERATING HOURS**

**Definition** All of the maintenance intervals, such as the 100 hr. inspection and the engine TBO, relate to the number of operating hours of the engine.

**NOTE**

*Maintenance and overhaul intervals are always dictated by the relevant method used.*

**NOTE**

*The planned inspections to be performed at certain intervals are based on experience from long test runs and field observations. They are intended as precautionary maintenance measures in order to ensure continued trouble-free operation of the engine.*

The operating hours are defined as follows in order to prevent misunderstanding and to ensure safety:

- All time during which the engine is running is counted towards the total number of operating hours.
- The time is counted irrespective of the load factor of the engine, such as idling or take-off power.

**TERMINOLOGY**

The following terminology is used throughout this Manual, and the meanings are defined as follows:

**Inspection** An inspection must be done only by certified mechanics who are approved on this engine, using permitted procedures to make an analysis of the physical condition and find defects. An inspection for condition and possible damage must be done in accordance with the accepted procedures for maintenance (refer to FAA "Advisory Circular" AC 43.13).

**Check** A check can be done by pilots and/or mechanics who are approved on this engine and can perform inspections that compare condition with written standards to make sure of condition, precision and tolerances.

**Test** A test is the operation of engine components, appliances or systems to make an analysis of performance.

**TIME LIMIT**

**Definition** Time limits are predetermined time spans and intervals which are based either on calendar intervals or the number of engine operating hours. Once the time limits have been reached, the affected parts must either be replaced for a general overhaul, or maintenance work must be performed. These precautionary maintenance measures are designed to avoid engine malfunctions or defects and ensure continued airworthiness of the engine.

# BRP-Rotax MAINTENANCE MANUAL LINE

## LIFE CYCLE

**Definition** The life cycle is always specified as an exact time span and is also quoted in flight hours.

### NOTE

*Parts with a limited life cycle must be taken out of operation and overhauled if the specified time span or number of flight hours is reached (whichever comes first).*

## GENERAL OVERHAUL (TBO)

**Definition** The time between overhauls (TBO) for all objects (such as the engine, component assemblies, add-on components) is the approved length of operation under normal operating conditions before it becomes mandatory to send in these objects for an overhaul. Normal operating conditions are the conditions which comply with the manufacturer's and the aviation authority's recommendations for the certification of airworthiness.

**Maintenance of operation** The TBO values approved by the relevant authorities are based on performance tests and empirical values which have been gathered through operation of the engine and are required for the acceptance and certification of airworthiness. TBO values can be changed in response to possible upgrade/expansion programs.

**Legal obligation to keep** TBO values for the engine are always shown in operating hours and years. The user must record the operating hours in the engine log book.

## PURGING THE OIL SYSTEM

**General note** Purging of the oil system is extremely important for operation and service life of the engine and therefore the procedure must be followed meticulously.



See current Installation Manual (IM) for the engine type 912 Series, Chapter 79-00-00 Purging the lubrication system. It must be carried out in accordance with SI-912-018, "Purging the lubrication system", latest issue.

**BRP-Rotax**  
MAINTENANCE MANUAL LINE

**TIME LIMIT**

**General**

NOTICE
<p style="text-align: center;"><b>A general overhaul is due after a defined period of operation or after a specified calendar life since initial start of operation (whichever comes first).</b></p>

The time limit for engine operation will be specified by the TBO.

**After reaching this time limit**

NOTICE
<p style="text-align: center;"><b>After reaching this time limit, the engine has to be shipped to an authorized overhaul facility.</b></p>

For an overhaul, the engine must be removed from the aircraft, be cleaned, preserved and all openings to be closed to prevent entering of contaminants.

**Storage period of the engine**

Observe the storage and preservation directives!

**NOTE**

*The maximum possible storage period of the engine is limited to 24 months.*

If this period is exceeded, the engine must be sent to a ROTAX® authorized overhaul facility for inspection.

For the TBO of the specific engine type/version refer to the table below.

Engine Type description	Engine affected engine S/N	TBO Time Between Overhaul
<b>912 A</b>	up to S/N 4076191 incl.	600 h or 10 years, whichever comes first <sup>1</sup>
<b>912 A</b>	from S/N 4076192 up to S/N 4410065 incl.	1000 h or 10 years, whichever comes first <sup>1</sup>
<b>912 A</b>	from S/N 4410066 up to S/N 4410471 incl.	1200 h or 10 years, whichever comes first <sup>1</sup>
<b>912 A</b>	from S/N 4410472 up to S/N 4410856 incl.	1500 h or 12 years, whichever comes first <sup>1</sup>
<b>912 A</b>	from S/N 4410857	2000 h or 15 years, whichever comes first
<b>912 F</b>	up to S/N 4412585 incl.	1000 h or 10 years, whichever comes first <sup>1</sup>

**BRP-Rotax**  
MAINTENANCE MANUAL LINE

Engine Type description	Engine affected engine S/N	TBO Time Between Overhaul
<b>912 F</b>	from S/N 4412586 up to S/N 4412816 incl.	1200 h or 10 years, whichever comes first <sup>1</sup>
<b>912 F</b>	from S/N 4412817 up to S/N 4412974 incl.	1500 h or 12 years, whichever comes first <sup>1</sup>
<b>912 F</b>	from S/N 4412975	2000 h or 15 years, whichever comes first
<b>912 S</b>	up to S/N 4922776 incl.	1200 h or 10 years, whichever comes first <sup>1</sup>
<b>912 S</b>	from S/N 4922777 up to S/N 4923889 incl.	1500 h or 12 years, whichever comes first <sup>1</sup>
<b>912 S</b>	from S/N 4923890 up to S/N 4925000 incl.	2000 h or 15 years, whichever comes first
<b>912 S</b>	from S/N 9563601 up to S/N 9565000 incl.	2000 h or 15 years, whichever comes first
<b>912 S</b>	from S/N 9139001	2000 h or 15 years, whichever comes first
<b>912 UL</b>	up to S/N 4152666 incl.	600 h or 10 years, whichever comes first <sup>1</sup>
<b>912 UL</b>	from S/N 4152667 up to 4404717 incl.	1200 h or 15 years, whichever comes first <sup>1</sup>
<b>912 UL</b>	from S/N 4404718 up to 4409715 incl.	1500 h or 15 years, whichever comes first <sup>1</sup>
<b>912 UL</b>	from S/N 4409716 up to S/N 4410000 incl.	2000 h or 15 years, whichever comes first
<b>912 UL</b>	from S/N 6770101 up to S/N 6772185 incl.	2000 h or 15 years, whichever comes first
<b>912 UL</b>	from S/N 9580001	2000 h or 15 years, whichever comes first
<b>912 ULS</b>	up to and incl. S/N 4427532 incl.	1200 h or 10 years, whichever comes first <sup>1</sup>
<b>912 ULS</b>	from S/N 4427533 up to S/N 6775789 incl.	1500 h or 12 years, whichever comes first <sup>1</sup>
<b>912 ULS</b>	from S/N 6775790 up to S/N 6787000 incl.	2000 h or 15 years, whichever comes first
<b>912 ULS</b>	from S/N 9569001	2000 h or 15 years, whichever comes first

**BRP-Rotax**  
**MAINTENANCE MANUAL LINE**

Engine Type description	Engine affected engine S/N	TBO Time Between Overhaul
<b>912 ULSFR</b>	up to S/N 4429714 incl.	1200 h or 10 years, whichever comes first <sup>1</sup>
<b>912 ULSFR</b>	from S/N 4429715 up to S/N 6775789 incl.	1500 h or 12 years, whichever comes first <sup>1</sup>
<b>912 ULSFR</b>	from S/N 6775790	2000 h or 15 years, whichever comes first

**Authorized exceeding**

Extension or exceeding of the TBO by 5% or 6 months is allowed, whichever comes first.

**Shipment**

The shipment to an authorized ROTAX® overhaul facility must include the following:

1	Engine log book.
2	Maintenance records of the engine (i.e. all maintenance check lists, and reports of operation, of maintenance, of findings and of oil analysis).
3	The engine assembly as per supply volume. Additionally all added-on parts as in the supply volume such as filters, intake silencer, fuel pump, external generator, sensors, ignition unit, electric starter, oil tank.
4	Indication of total engine operating hours (TSN) and where applicable, engine operating hours since a previous overhaul (TSO).  <b>NOTE</b> <i>This information must be supplied to allow the service history of components to be traced.</i>
5	Data about the type of aircraft used.
6	Useful remarks and observations concerning the engine.

---

1. Extension of the TBO is possible and will be specified by a Service Bulletin (SB) for the respective engine type. For extensions already in effect refer to the engine log book or release certificate.

# BRP-Rotax MAINTENANCE MANUAL LINE

## TIME LIMIT FOR PARTS

### General note

#### NOTICE

**This time limit must be followed independently and in addition to the visual inspections (see Chapter 05-20-00 section: Visual Inspection) of the respective components.**

### Time limit

The following components and systems must be replaced every 5 years:

- Venting hose of the carburetors
- Diaphragm on both carburetors
- Carburetor sockets
- All rubber hoses of the cooling system
- All rubber hoses of the fuel system  
See SI-912-022, latest issue.
- All rubber hoses of the lubrication system which are part of the engine supply volume and if they are not in the maintenance schedule of aircraft manufacturer
- Connecting hose of the air intake system
- Venting hose of the fuel pump
- V-belt
- Rubber plate (under expansion Tank)
- O-Ring 47x2 (between carburetor socket and intake manifold)

## TIME LIMIT FOR FUEL PUMP

**General note** The fuel pumps must be replaced every 5 years.

## TIME LIMIT FOR THE COOLANT

**General note** Coolant must be replaced as per manufacturers instructions, at the latest during overhaul or when the engine is replaced.

## ANNUAL INSPECTION

**General note** A 100 hr. inspection is to be carried out after every 100 hours of operation **or every 12 months**, whichever comes first.  
See [Chapter 05-20-00 section Scheduled maintenance checks](#).

**BRP-Rotax**  
MAINTENANCE MANUAL LINE

INTENTIONALLY LEFT  
BLANK

**BRP-Rotax**  
**MAINTENANCE MANUAL LINE**

**Chapter: 05–20–00**  
**SCHEDULED MAINTENANCE CHECKS**

**TOPICS IN THIS CHAPTER**

<b>Scheduled maintenance checks .....</b>	<b>2</b>
<b>Unscheduled maintenance checks .....</b>	<b>3</b>
<b>Visual inspection .....</b>	<b>5</b>
<b>Maintenance schedule procedures (maintenance check list) .....</b>	<b>6</b>
<b>Check List/Maintenance Schedule.....</b>	<b>7</b>
<b>Maintenance Schedule .....</b>	<b>9</b>

**Introduction**            The owner and/or user is primarily responsible for the maintenance and airworthiness of the engine. This includes compliance with all applicable airworthiness directives.

This inspection checklist is not intended to be all-inclusive, for no such checklist can replace the knowledge and experience of a certified aircraft technician. As the party primarily responsible for the maintenance and airworthiness of the engine, the owner or user should only have the maintenance work carried out by qualified technicians (corresponding to the iRMT levels).

**Documentation required**    It is the responsibility of the owner and/or user to make sure that the aircraft technician performing the work on the engine has access to the previous inspection checklist and any other required documents.

**BRP-Rotax**  
**MAINTENANCE MANUAL LINE**

**SCHEDULED MAINTENANCE CHECKS**

**Definition** This section lists the periodic inspections which must be carried out after specified periods of operation.

**Intervals** Periodic inspections are those which must be performed at 25, 100, 200, 600 hr. intervals in accordance with [Chapter 05-20-00 section Maintenance Schedule](#). This means for example that **every 100 hr** of operation a 100 hr. check must be carried out. Every 200 hr. of operation a 100 hr. and the additional checks for 200 hr. must be carried out.

		Intervals –hours								
		25 hr	100 hr	200 hr	300 hr	400 hr	600 hr	700 hr	to	2000 hr
100 hr		X	X	X	X	X	X	X		X
200 hr				X		X	X			
600 hr							X			

- 100 hr. check or annual check**
- In order to demonstrate continued airworthiness, an engine must be inspected after every 100 hours of operation or 12 months.
  - For the intervals between maintenance work, a tolerance of ±10 hr. is permissible, but these tolerances must not be exceeded. This means that if a 100 hr. check is actually carried out at 110 hr., the next check will be due at 200 hr. ±10 hr. and not at 210 hr. ±10 hr.
  - If maintenance is performed before the prescribed interval, the next maintenance check is to be done at the same interval (e.g. if first 100 hr. check is done after 87 hours of operation, the next 100 hr. check must be carried out after 187 hours of operation).
  - If engine has less than 100 hours of operation during one year a 100 hr. check must be carried out. For the annual inspection a tolerance of ±2 months is given.

**Special hr. check** **NOTE**  
*This maintenance schedule contains a column for a 50 hr. check. This check is recommended by the manufacturer but not essential, with the exception of oil change when operating with leaded AVGAS.*

- 25-hr. check**
- In order to demonstrate continued airworthiness, an engine must be inspected after the first 25 hours of operation.
  - The checks performed at the 25 hr. inspection are the same as for the 100 hr. inspection. This applies both to newly delivered engines and to overhauled engines.

**BRP-Rotax**  
**MAINTENANCE MANUAL LINE**

**UNSCHEDULED MAINTENANCE CHECKS**

**Operating limits exceeded**

An inspection of the engine must be performed if the operating limits of the engine have been exceeded (e.g. overspeed, excessive temperature etc.), or if unusual operating conditions have occurred during operation (e.g. lightning strike). In such cases the engine must be inspected in accordance with the applicable unscheduled maintenance checks.

**Recommends inspections**

The manufacturer also recommends the following inspections whenever maintenance is carried out (where not already prescribed by the airframe manufacturer), as possible malfunctions could have negative effects on engine operation.

part	inspection	possible danger
<b>Engine cowling</b>	<ul style="list-style-type: none"> <li>• For discoloring and warping</li> </ul>	Danger of overheating
<b>Exhaust fixation</b>	<ul style="list-style-type: none"> <li>• Re-tighten the exhaust fixation on the cylinder head after the first 2 hr. of operation</li> </ul>	Leakage
<b>Exhaust</b>	<ul style="list-style-type: none"> <li>• Of the exhaust unit (where necessary, replaced application of LOCTITE Anti-Seize)</li> </ul>	Risk of fracture, wear. Smooth engine running.
<b>Fuel filter</b>	<ul style="list-style-type: none"> <li>• Of fuel filter on airframe side (for foreign bodies, sealing material and loose fragmented material)</li> </ul>	Engine may misfire. Power loss. Engine running too lean (Engine malfunction and damage).
<b>Electr. fuel pump</b>	<ul style="list-style-type: none"> <li>• Correct function</li> </ul>	Insufficient fuel supply. Engine running too lean (Engine malfunction and damage).
<b>Battery</b>	<ul style="list-style-type: none"> <li>• Acid concentration for each cell. Observe the manufacturers instruction</li> </ul>	Starting problems
<b>Oil</b>	<ul style="list-style-type: none"> <li>• For oil contamination</li> <li>• Analysis of the oil (provides additional information on the condition of the engine)</li> </ul>	Possible engine wear
<b>Radiators, Lines</b>	<ul style="list-style-type: none"> <li>• For damage</li> <li>• Check for discoloration - and cracks</li> </ul>	Danger of overheating

**BRP-Rotax**  
**MAINTENANCE MANUAL LINE**

part	inspection	possible danger
<b>Propeller</b>	<ul style="list-style-type: none"> <li>• Undamaged and runs true</li> <li>• Carry out dynamically balancing including verification of propeller track</li> </ul>	Engine damage, unusual vibrations
<b>Aircraft air intake system (NACA intake)</b>	<ul style="list-style-type: none"> <li>• As specified by the aircraft manufacturer</li> </ul>	See specifics of manufacturer.
<b>Aircraft attachment points of engine suspension</b>	<ul style="list-style-type: none"> <li>• As specified by the aircraft manufacturer</li> </ul>	See specifics of manufacturer.
<b>Throttle control</b>	<ul style="list-style-type: none"> <li>• As specified by the aircraft manufacturer</li> </ul>	See specifics of manufacturer.
<b>Governor</b>	<ul style="list-style-type: none"> <li>• As specified by the aircraft manufacturer</li> </ul>	See specifics of manufacturer.

**BRP-Rotax**  
**MAINTENANCE MANUAL LINE**

**VISUAL INSPECTION**

<b>General note</b>	The scope of a visual inspection generally includes, but is not necessarily limited to, the following:
<b>Moving parts</b>	Normal operating condition, accurate alignment, leak-tightness, cleanliness, ease of movement, adjustment, mechanical stress, travel, catching, extreme wear, cracks, corrosion, deformation and other visually evident damage.
<b>Parts</b>	Secure seating, surface condition, cleanliness, deformation, cracks in welding seams or due to material fatigue or stress, corrosion and other visually evident damage.
<b>Fuel-, Air- and Oil lines and Hoses</b>	Cracks, dents, kinks, required flexibility, collapsed lines/hoses, abrasion, cleanliness, secure seating and other visually evident damage.
<b>Wiring</b>	General cleanliness; loose, corroded or broken terminals; chafed, broken or worn insulation; secure seating, heat damage and other visually evident damage.
<b>Screws and Nuts</b>	Surface damage, secure seating, locking wire, securing paint and other visually evident damage.
<b>Filter and Screens</b>	Filters and screens must be inspected for contamination and potential blockages, cleaned and replaced as required.

**BRP-Rotax**  
MAINTENANCE MANUAL LINE

**MAINTENANCE SCHEDULE PROCEDURES**  
**(MAINTENANCE CHECK LIST)**

<b>Inspections</b>	All stated checks are visual inspections for damage and wear, unless otherwise stated.
<b>Specified period</b>	All listed work must be carried out within the specified period.
<b>Maintenance check lists</b>	Checks are carried out as per the maintenance check lists, where type and volume of maintenance work is outlined in key words. <ul style="list-style-type: none"><li>• The lists must be photocopied and filled out for each maintenance check.</li></ul>
<b>Extra inspections</b>	<ul style="list-style-type: none"><li>• The respective check (e.g. 100 hr. check) must be noted on the top of each page of the maintenance check list.</li><li>• All the maintenance work carried out must be initialled in the "signature" area by the aircraft technician performing the task.</li></ul>
<b>Maintenance records</b>	After maintenance, the completed check lists must be entered in the maintenance records. The maintenance must be confirmed in the log book.
<b>Discrepancies/remedial action</b>	All discrepancies and remedial action must be recorded in a report of findings to be generated and maintained by the company authorized to carry out maintenance work. It is the responsibility of the aircraft operator to store and keep the records.
<b>Replacement of equipment</b>	Replacement of equipment (e.g. fuel pump, governor....) and execution of SB (AD) must be entered in the engine log book, stating S/N, TSN and date.

**BRP-Rotax**  
**MAINTENANCE MANUAL LINE**

**CHECK LIST/MAINTENANCE SCHEDULE**

Identification	
<b>AIRCRAFT</b>	
Registration number	
Aircraft make	
Aircraft model and S/N	
Time since new	
<b>Propeller</b>	
Propeller brand	
Propeller model and S/N	
Governor brand	
Governor model and S/N	
<b>ENGINE</b>	
Engine type	
Engine S/N	
TSN (time since new)	
TSO (time since overhaul)	
Used operating fluids:	
Coolant • mixture ratio	
Fuel	
Oil • type • viscosity	

**BRP-Rotax**  
**MAINTENANCE MANUAL LINE**

Identification							
<b>AIRCRAFT OPERATOR</b>							
Name							
Contact							
Address							
Telephone/Fax							
E-mail							
<b>MAINTENANCE FACILITY</b>							
Maintenance workshop							
Address							
Telephone/Fax							
E-mail							
Certificate							
This check is applicable (circle one)	25 hr.	50 hr. <sup>(1)</sup>	100 hr.	200 hr.	400 hr.	600 hr.	1000 hr.
(1 leaded fuel more than 30% of operation.							
<b>Next check due at:</b>							hr.
	(TSN _____)						(engine hr.)

**BRP-Rotax**  
**MAINTENANCE MANUAL LINE**

**MAINTENANCE SCHEDULE**

Perform the following maintenance tasks at the intervals shown in the maintenance check list.  
 See Chapter 05-20-00 section 25 hr. check.

Legend:                    X                    =    do the task  
                              blank                    =    no task required

**NOTE**

*If the tasks 1-3 are correct continue with the maintenance schedule.  
 If one of the tasks 1-3 is not fulfilled, the engine must be checked and repaired in accordance with the BRP Rotax instructions for continued airworthiness.*

Points of Inspection	Interval Operating hours							Chapter Reference	Signature															
<b>* no periodic maintenance (re-requirement after the first 25 hours of operation)</b>	25*	50	100	200	400	600	1000																	
<b>1) General note</b>																								
All (Alert) Service Bulletins are complied with. If necessary, perform these and document their execution.	X	X	X	X	X	X	X																	
All SI-PAC (Service Instruction Part and Accessories) for additional GENUINE-ROTAX® – parts and accessories used on the relevant aircraft are complied with. If necessary, perform these and document their execution.	X	X	X	X	X	X	X																	
<b>2) Differential pressure check</b>																								
Check the compression by the differential pressure method. Test pressure _____ hPa (psi)	X <sup>(1)</sup>		X <sup>(1)</sup>	X				12-20-00 Checking the compression																
<table border="1" style="width: 100%; border-collapse: collapse;"> <thead> <tr> <th colspan="5" style="text-align: center;">Pressure drop (% or fraction)</th> </tr> <tr> <th style="text-align: center;">Cyl. #</th> <th style="text-align: center;">1</th> <th style="text-align: center;">2</th> <th style="text-align: center;">3</th> <th style="text-align: center;">4</th> </tr> </thead> <tbody> <tr> <td style="text-align: center;">bar/psi</td> <td></td> <td></td> <td></td> <td></td> </tr> </tbody> </table>	Pressure drop (% or fraction)					Cyl. #	1	2	3	4	bar/psi													
Pressure drop (% or fraction)																								
Cyl. #	1	2	3	4																				
bar/psi																								
<sup>(1)</sup> use of leaded fuel more than 30% (AVGAS) of operation																								

**BRP-Rotax**  
MAINTENANCE MANUAL LINE

Points of Inspection	Interval Operating hours							Chapter Reference	Signature
	25*	50	100	200	400	600	1000		
<b>* no periodic maintenance (requirement after the first 25 hours of operation)</b>									
<b>3) Spark plug</b>									
Check that resistance spark plug connectors fit tightly on the spark plugs. Minimum pull-off force is 30 N (7 lb).				X				12-20-00 Inspection of spark plugs	
Remove all spark plugs and check for spark plug defects (deposits, excessive wear melting....) Replace if defective. Check if GENUINE ROTAX® spark plugs are used.	X		X					12-20-00 Remove the spark plugs	
Replace spark plugs.				X <sup>(1)</sup>	X			12-20-00 Installation of spark plug	
(1 use of leaded fuel more than 30% (AVGAS) of operation)									
<b>4) Inspecting the magnetic plug</b>									
Check the magnetic plug.	X		X					12-20-00 Inspecting the magnetic plug	
<b>5) Inspecting the oil filter</b>									
Remove old oil filter from engine. Cut old filter without producing any metal chips and inspect following components for wear and /or missing material. Perform filter mat inspection: Findings. _____	X	X <sup>(1)</sup>	X					12-20-00 Inspection of the oil filter components	
(1 use of leaded fuel more than 30% (AVGAS) of operation)									
<b>6) Visual inspection of the engine</b>									
General visual inspection of the engine for damage or abnormalities. Check cooling air duct and cooling fins of the cylinders for obstruction, cracks, wear and good condition.	X		X					12-20-00 Visual inspection	

**BRP-Rotax**  
MAINTENANCE MANUAL LINE

Points of Inspection	Interval Operating hours							Chapter Reference	Signature
	25*	50	100	200	400	600	1000		
<b>* no periodic maintenance (requirement after the first 25 hours of operation)</b>									
Take note of changes caused by temperature influence.									
Inspect temperature sensors and oil pressure sensor for secure fit and signs of wear.	X		X						
Inspect all coolant hoses of the engine for damage, including leakage, hardening from heat, porosity, loose connections and secure attachment. Verify routing is free of kinks and restrictions.	X		X					12-20-00 Leakage check	
Carry out visual inspection of leakage bore at the base of the water pump for signs of leakage.	X		X					12-20-00 Leakage check	
Inspect the overflow bottle for damage and abnormalities. Verify coolant level, replenish as necessary. Inspect line from expansion tank to overflow bottle for damage, leakage and clear passage. Inspect venting bore in cap of overflow bottle for clear passage.	X		X					12-20-00 Overflow bottle	
Inspect all oil lines for damage, leakage, hardening from heat, porosity, security of connections and attachments. Verify routing is free of kinks and restrictions.	X		X					12-20-00 Leakage check	
Inspect all fuel lines for damage, leakage, hardening from heat, porosity, security connections and attachments. Verify routing is free of kinks and restrictions. Check steel fuel lines for any cracks and/or scuffing marks.	X		X					12-20-00 Checking the fuel lines	
Inspect the wiring and its connections for secure fit, damage and signs of wear.	X		X					12-20-00 Check of wiring	
Inspect engine suspension and fasteners (GENUINE-ROTAX®-) for	X		X					12-20-00	

**BRP-Rotax**  
MAINTENANCE MANUAL LINE

Points of Inspection	Interval Operating hours							Chapter Reference	Signature
	25*	50	100	200	400	600	1000		
<b>* no periodic maintenance (requirement after the first 25 hours of operation)</b>									
secure fit, including damage from heat, deformation, cracks.								Checking the engine suspension	
<p>Check the airbox (GENUINE-RO-TAX®-) incl. proper actuation of carb. heat system, air flap actuation (flap must be fully closed when carb. heat is off). Inspect sensors for tight fit, damage from heat, damage and signs of wear. Verify the correct actuation of the airbox push/pull mechanical linkage.</p> <p><b>NOTE</b> <i>If there is no GENUINE ROTAX® airbox in use, the specifications of the manufacturer must be observed.</i></p>	X		X						
<p>Inspection of the GENUINE ROTAX® exhaust system included in the standard delivery. Inspect the exhaust system for crack formation and uncharacteristic exhaust stains (leaks).</p> <p><b>NOTE</b> <i>If there is no GENUINE ROTAX® exhaust system in use, the specifications of the manufacturer must be observed.</i></p>	X		X						
<b>7) Oil change</b>									
Drain oil from oil tank.	X	X <sup>(1)</sup>	X					12-20-00 Oil change	
Check the oil tank and clean the oil tank if contaminated.	X	X <sup>(1)</sup>	X					12-20-00 Clean oil tank	
Refill oil tank with approx. 3 liters of oil. For oil quality, see Operators Manual latest edition.	X	X <sup>(1)</sup>	X					12-20-00 Oil change	

**BRP-Rotax**  
**MAINTENANCE MANUAL LINE**

Points of Inspection	Interval Operating hours							Chapter Reference	Signature
	25*	50	100	200	400	600	1000		
<b>* no periodic maintenance (requirement after the first 25 hours of operation)</b>									
Install new oil filter	X	X <sup>(1)</sup>	X					12-20-00 Oil filter change	
(1 use of leaded fuel more than 30% (AVGAS) of operation)									
<b>8) Auxiliary alternator</b>									
On configurations with auxiliary alternator, check the attachment and the V-belt tension.	X		X					12-20-00 Checking the V-belt tension	
<b>9) Checking the carburetors</b>									
Checking the idle speed	X		X						
Checking the ventilation of the float chambers. Any trouble with the float chamber ventilation impairs engine and carburetor function and must therefore be avoided. Check that the passage of the ventilation lines is free and that no kinks can arise.				X					
Check for free movement of the carburetor actuation (throttle lever and starting carburetor). Check that the Bowden cable allows the full travel of the throttle lever from stop to stop.	X		X					12-20-00 Checking the carburetor actuation	
Removal/assembly of the two carburetors for carburetor inspection.				X				See Heavy MM Chap. 73-00-00	
Check carburetor synchronization. Mechanical and pneumatic synchronization.	X		X					12-20-00 Carburetor synchronization	
Check weight of floats.				X				12-20-00 Check the weight of floats	

**BRP-Rotax**  
**MAINTENANCE MANUAL LINE**

Points of Inspection	Interval Operating hours							Chapter Reference	Signature
	25*	50	100	200	400	600	1000		
<b>* no periodic maintenance (requirement after the first 25 hours of operation)</b>									
<b>10) Inspecting carburetor sockets and drip tray</b>									
Inspect the carburetor sockets for damage and abnormalities, checking for cracks, wear and good condition. Take note of changes caused by temperature influence. See SB-912-030 — latest edition.				X				See Heavy MM Chap. 73-00-00	
<b>11) Checking the propeller gearbox</b>									
Checking the friction torque in free rotation on gearboxes with overload clutch. Actual friction torque _____ Nm (in. lbs)	X		X					12-20-00 Checking the friction torque in free rotation	
Check gear set (pittings).							X	See Heavy MM Chap. 72-00-00	
Check wear on tooth of overload clutches.							X	See Heavy MM Chap. 72-00-00	
Gearboxes with overload clutch Inspect overload clutch.						X <sup>(2)</sup>	X	05-50-00 Checking the overload clutch; 12-20-00 Checking the propeller gearbox	
<p>(2 if overload clutch part no. 996886, without lead drain holes, is installed and use of leaded fuel more than 30% of operation.            Engine type - S/N equipped with overload clutch without drain holes:            912 A up to S/N 4410612 incl. / 912 F up to S/N 4412860 incl. /            912 S up to S/N 4922983 incl. / 912 UL up to S/N 4405961 incl. /            912 ULS up to S/N 9574657 incl..            Please check your Maintenance Logs to verify if the overload clutch ever got changed during Maintenance/ Service or Overhaul.</p>									

**BRP-Rotax**  
MAINTENANCE MANUAL LINE

Points of Inspection	Interval Operating hours							Chapter Reference	Signature
	25*	50	100	200	400	600	1000		
<b>* no periodic maintenance (requirement after the first 25 hours of operation)</b>									
Checking the propeller gearbox without overload clutch. ( <sup>3</sup> only for engine type 912 UL/ULS /ULSFR)						X( <sup>3</sup> )		05-50-00 Checking the overload clutch; 12-20-00 Checking the propeller gearbox	
<b>12) Checking the cooling system</b>									
Inspect the expansion tank for damage and abnormalities. Check coolant level, replenish as necessary. Inspect radiator cap. Inspect protection rubber on expansion tank base for correct fit.	X		X					12-20-00 Expansion tank, radiator cap	
Flush the cooling system if large deposits on the expansion tank or radiator cap and/or if the coolant manufacturer required a change interval.	when replacing the coolant							12-20-00 Flushing the cooling system	
<b>13) Engine cleaning</b>									
Engine cleaning.	X		X					12-20-20 Engine cleaning	
<b>14) Checking the air intake system</b>									
Checking the air filter	X		X					12-20-20 Checking air intake system	
Measure heat up of air intake (without activated carburetor heat) with closed cowling.	X			X				12-20-20 Checking air intake system	
<b>15) Liquid level check</b>									
Verify liquid level, replenish as necessary.	X		X					12-10-00 Fluid capacities	

**BRP-Rotax**  
**MAINTENANCE MANUAL LINE**

Points of Inspection	Interval Operating hours							Chapter Reference	Signature
	25*	50	100	200	400	600	1000		
<b>* no periodic maintenance (requirement after the first 25 hours of operation)</b>									
<b>16) Checking the idle speed</b>									
Checking the idle speed.	X		X						
<b>17) Engine test run</b>									
Observe the safety instructions!									
Start the engine and run to operating temperature. Limits see Operators Manual 912 Series. Ignition check at _____ rpm engine speed. Speed drop without ignition circuit: A (Off) _____ rpm B (Off) _____ rpm A/B (difference) _____ rpm Inspect carb heat system. Activate the preheating and make a note of speed drop. Speed drop _____ rpm. Preheating "OFF", engine idle running and make a note of idle speed running _____ rpm.  (4 Measure heat up of intake air (without activated carb heat) with closed cowling After engine test run, re-tighten the oil filter by hand (only at cold engine). Checks for leaks.	X		X	X <sup>(4)</sup>				12-20-00 Test run of engine	
<b>Returning engine to service</b>									
On the engine identified as per <a href="#">Checklist</a> , a 25 hr; 50 hr; 100 hr; 200 hr; 400 hr; 600 hr; 1000 hr (circle correct maintenance interval) was performed. Check at _____ hr. TSN / TSO (circle applicable engine time) _____ was carried out according to recommendations of the engine manufacturer and was recorded in the Engine Log book. Location, Date _____ Inspector _____ Aircraft technician _____ Certificate No. _____									

**BRP-Rotax**  
**MAINTENANCE MANUAL LINE**

**Chapter: 05–50–00**  
**UNSCHEDULED MAINTENANCE CHECKS**

**TOPICS IN THIS CHAPTER**

<b>Engine check after propeller strike incidents .....</b>	<b>2</b>
Removal of the propeller gearbox .....	2
Drive gear — removal .....	5
Propeller Strike Inspection .....	6
Installation of propeller gearbox .....	12
<b>Checking of the overload clutch .....</b>	<b>17</b>
<b>Examination after engine failure .....</b>	<b>20</b>
Returning engine to service after submerging in water .....	22
Inspection in extreme climatic conditions .....	23
Returning engine to service after influence by fire .....	23
Exceeding of max. admissible engine RPM .....	23
Exceeding of max. cooling system temperature .....	25
Non compliance with the coolant specification .....	30
Checking of the Cooling system / radiator cap .....	31
Exceeding the max. permissible oil temperature .....	37
Oil pressure below minimum value .....	38
Oil specification not respected .....	41
Spark plug not in accordance with specification .....	43
Non compliance of fuel quality .....	44
Smooth performance of the engine .....	44
Lightning strike .....	45
Customer Service Information Report (CSIR) .....	46

**Introduction**

Special checks must be carried out before next or further flights in the event of an engine fault (e.g. abnormal operation as defined in the Operators Manual (OM) which impairs the airworthiness of the engine.

**NOTICE**

**In the course of special checks specify if additional checks for components (e.g. hydraulic governor) are applicable. After each special check/repair work, an engine test run and a leakage check must be carried out.**

**NOTICE**

**Observe without fail all the specified instructions.**

# BRP-Rotax MAINTENANCE MANUAL LINE

## ENGINE CHECK AFTER PROPELLER STRIKE INCIDENTS

### Definition

A propeller strike is:

- Any incident while the engine is stationary or running which makes it necessary to perform repairs on the propeller.



See Service Letter

SL-912-015, current edition.

## REMOVAL OF THE PROPELLER GEARBOX

### Preparation

Before the propeller gearbox is removed, the work described below must be carried out to identify any further malfunctions in the propeller gearbox and rectify them as part of repair work.

#### NOTICE

**If these checks are omitted, it may be necessary to dismantle the propeller gearbox again to rectify any faults after it has been repaired.**

- General visual inspection. See Chapter 12–20–00
- Engine cleaning. See Chapter 12–20–00
- Carry out an engine test run. See Chapter 12–20–00
- Remove surrounding assemblies and detach oil lines
- Remove external Alternator if installed.

### NOTE

*The assemblies and lines are only to be removed if necessary and only as far as is necessary!*

Step	Procedure
1	Lock the crankshaft into place. See Chapter 12-20-00.
2	Remove eight Allen screws M6 and two Allen screws M8 together with the washers from the gear cover diagonally from each other. The gear cover is aligned with two dowel pins.
3	Install puller part no. 877660 onto the two threaded bolts M8 of the gear cover.
4	The entire propeller gearbox can now be removed without damaging the ball bearing or propeller shaft.

**BRP-Rotax**  
MAINTENANCE MANUAL LINE

**NOTICE**

When removing the propeller gearbox, take care not to damage the bearing point and the oil seal running surface (on the roller bearing side) of the propeller shaft.

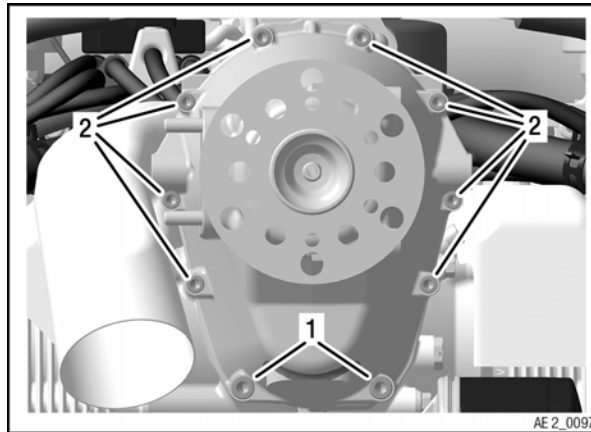

Figure 5.1: Screw position identification

1 Allen screw M8

2 Allen screw M6

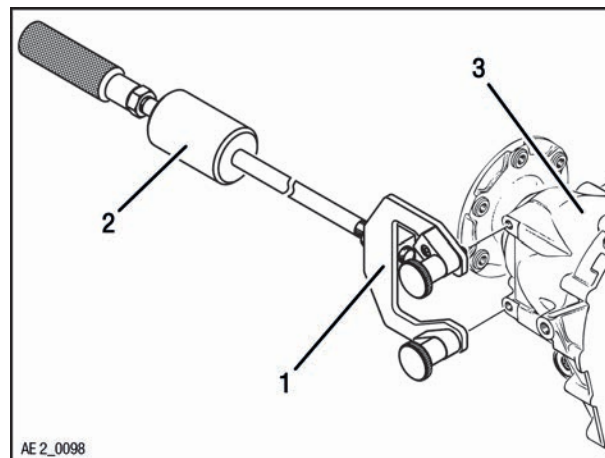

Figure 5.2

1 Puller part no. 877660

2 Handle

3 Gear cover

**BRP-Rotax**  
**MAINTENANCE MANUAL LINE**

**Alternative**

**NOTE**

*If desired, the compact special tool part no. 877540 can be used to remove the propeller gearbox.*

Step	Procedure
1	Insert the dowel pin 8x20 into the bore on the right and left of the gearbox housing.
2	Install hex. screw M6x40 into the pushing jig assy.
3	Put the pushing jig assy. in the center and fix it with a hex. screw M10x20.
4	Using the hex. screw, press the gearbox housing off from the crankcase simultaneously on the right and left.

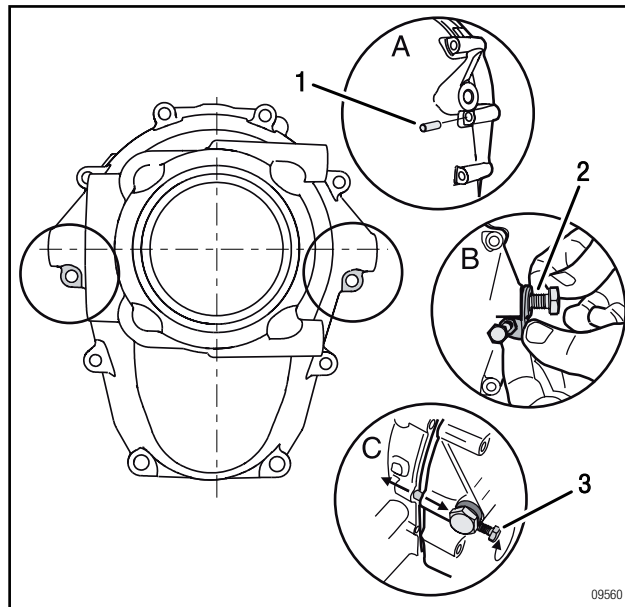

Figure 5.3

1 Dowel pin 8x20

2 Hex. screw M10x20

3 Hex. screw M6x40

**BRP-Rotax**  
MAINTENANCE MANUAL LINE

**DRIVE GEAR — REMOVAL**

<b>NOTICE</b>	
<b>The large and small gears are considered the same part (with the same part number and same serial number). They must not be mixed up with other gear sets.</b>	

Step	Procedure
1	Lock the crankshaft into place. See Chapter 12-20-00.
2	Heat the hex. nut M30x1.5 with the hot air gun 100–120 °C (212–248 ° F).
3	Turn clockwise (left hand threads) to loosen hex. nut M30x1.5 with socket wrench SW 41 part no. 877445.

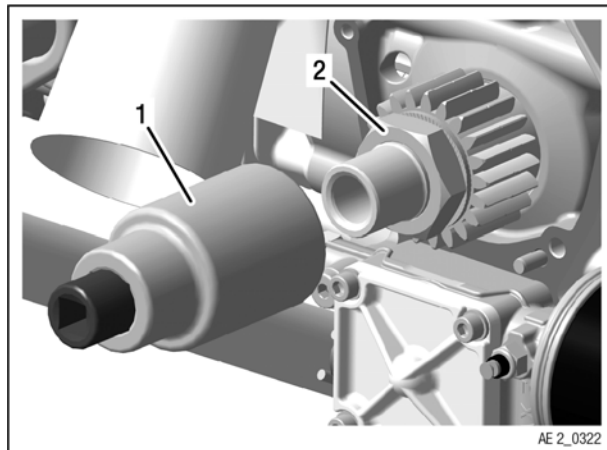

Figure 5.4

- 1 Socket wrench SW 41 part no. 877445      2 Hex. nut M30x1.5

Step	Procedure
4	Remove the drive gear and the friction washer from the crankshaft.

**NOTE**

*If necessary, carefully lever off the drive gear with 2 screwdrivers.*

**NOTE**

*The gear set (large and small drive gear) are part of the gearbox assy. and both must be included if sending gearbox out for inspection or overhaul.*

# BRP-Rotax MAINTENANCE MANUAL LINE

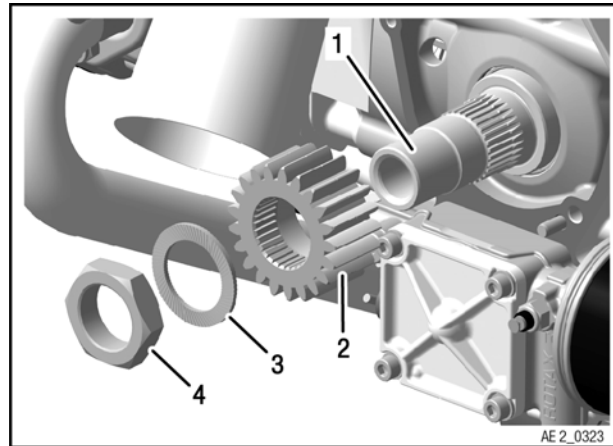

Figure 5.5

- |                   |                    |
|-------------------|--------------------|
| 1 Crankshaft      | 2 Drive gear       |
| 3 Friction washer | 4 Hex. nut M30x1.5 |

Make sure that both dowel sleeves remain in the crankcase and not in the gearbox housing.

## PROPELLER STRIKE INSPECTION

### General note

#### NOTICE

**Damage to a propeller is serious and can cause the engine to be unairworthy.**

After any propeller strike the following inspections must be performed before operation can continue. Some of the following inspections and procedures may require specialized tools and test equipment i.e. clutch disassembly and assembly by ROTAX® authorized overhaul facility.



See latest Maintenance Manual Heavy (MMH) for the respective engine type.

### NOTE

See Service Letter SL-912-015 "Definition for propeller strike or accidental engine stoppage, current issue.

## BRP-Rotax MAINTENANCE MANUAL LINE

Step	Procedure
1	Remove the propeller as per the airframe and propeller manufacturer's instructions.
2	Inspect the engine for damage. If any damage is detected, inspect, repair or overhaul the whole engine in accordance with the relevant Manual. Inspect all systems for correct function.
3	Inspect additional components like e.g. propeller governor, vacuum pump, external generator. Observe the manufacturer's instruction(s).



Observe all relevant directives from the aircraft manufacturer.

### NOTE

*Next steps need a valid iRMT training level for all tasks required by the Maintenance Manual Heavy (MMH).*

Step	Procedure
1	Remove the gearbox assy. according to Chapter 05-50-00 section "Removal of the propeller gearbox".
2	Perform a crankshaft out-of roundness inspection on PTO side. See Chapter 72-10-00 Maintenance Manual Heavy (MMH).
3	Gearboxes with Genuine ROTAX® overload clutch installed: — Remove the drive gear from the crankshaft. See Chapter 05-50-00 section "Removal of the drive gear".
or 3	Gearboxes without Genuine ROTAX® overload clutch installed: — Perform a crankshaft distortion inspection. See Maintenance Manual Heavy (MMH) Chapter 72-00-00, continue as following: — Remove the drive gear from the crankshaft. See Chapter 05-50-00 section "Removal of the drive gear".

### NOTE

*Next steps need a valid iRMT training level for all tasks required by the Maintenance Manual Heavy (MMH).*

Step	Procedure
1	These components need to be further inspected by authorized persons (iRMT Level minimum Heavy Maintenance).

**BRP-Rotax**  
**MAINTENANCE MANUAL LINE**

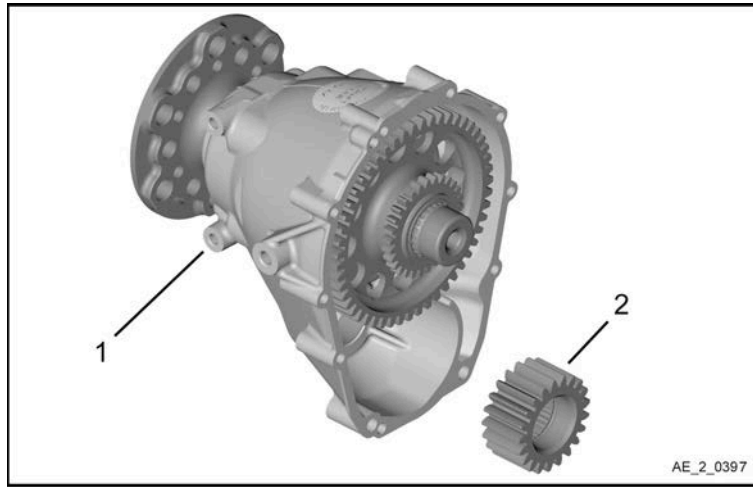

Figure 5.6: Components for inspection

1 Propeller gear assy.

2 Drive gear



See latest Illustrated Parts Catalog (IPC) for the respective engine type.

Step	Procedure
2	Inspect , repair or perform service of the whole gearbox in accordance with Chapter 72-10-00 of the latest Maintenance Manual Heavy (MMH).
3	Perform NDT inspection of the propeller shaft, dog hub, gear cover assy. and gear set.

**BRP-Rotax**  
MAINTENANCE MANUAL LINE

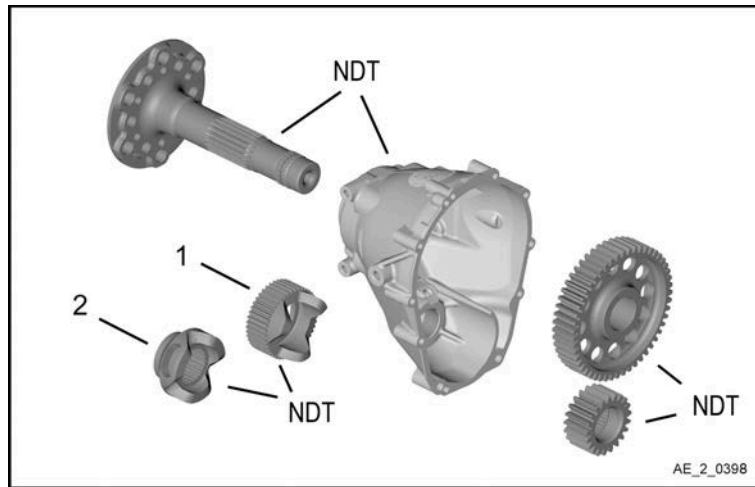

Figure 5.7: NDT inspection

1 Dog hub wide

2 Dog hub narrow

Step	Procedure
4	If cracks are detected on any these components the parts need to be replaced.

These parts need to be replaced 100% in course of a propeller strike inspection.

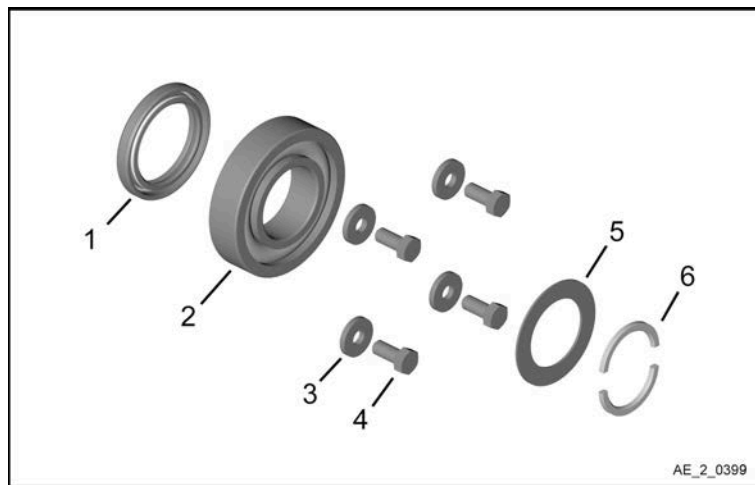

Figure 5.8: 100% replacement parts after propeller strike, propeller side of housing

1 Oil seal AS 40x55x7

2 Ball bearing 6207 TN6,35-72-17

3 Washer 7.2/18.8/3

4 Hex. screw M7x16

5 Thrust washer

6 Ring half

**BRP-Rotax**  
**MAINTENANCE MANUAL LINE**

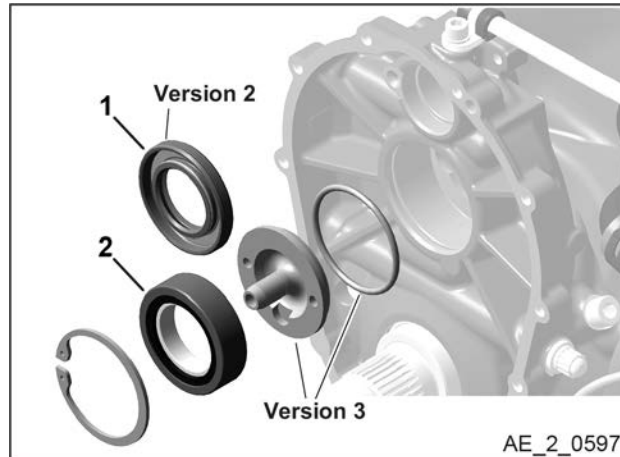

Figure 5.9: 100% replacement parts after propeller strike, engine side of housing

1 Oil seal AS 30x52x7 (config. 2)

2 Roller bearing RNU 205 ECP/PAB4L

Step	Procedure
5	Disassemble overload clutch. See Chapter 72-10-00 Maintenance Manual Heavy (MMH).
6	Check all given wear limits about the gearbox assy. See Chapter 72-10-00 Maintenance Manual Heavy (MMH) section "Inspection" and "Wear Limits".
7	If a part is not within given limits or has unusual wear or damage, the part needs to be replaced.

**NOTICE**

**All gaskets, O-rings and oil seals must be replaced!**

Step	Procedure
8	Assemble gearbox. See Chapter 72-10-00 Maintenance Manual Heavy (MMH) section "Assembly".

**NOTE**

*Next steps need a valid iRMT training level for all tasks required by the Maintenance Manual Line (MML).*

**BRP-Rotax**  
**MAINTENANCE MANUAL LINE**

<b>Step</b>	<b>Procedure</b>
1	Re-install drive gear in accordance with Chapter 05-50-00 and check the crankshaft for out of roundness. See Chapter 72-10-00 Maintenance Manual Heavy (MMH).
2	For installation of the gearbox, see Chapter 05-50-00.
3	Perform an engine test run in accordance with Chapter 12-20-00.
4	Release the engine back to service and make an entry in the engine log-book detailing the work carried out.

**BRP-Rotax**  
**MAINTENANCE MANUAL LINE**

**INSTALLATION OF PROPELLER GEARBOX**

**Preparation**

**NOTICE**

**No hammering or pressing!**  
The drive gear must only be pushed on by hand.

**NOTICE**

**Ensure that the friction washer is in the correct installation position.**

**NOTICE**

**The dog and drive gears are in pairs.**  
Only use parts with the same serial number.

- Clean and degrease all parts carefully
- Remove LOCTITE adhesive residue with LOCTITE 7063
- Visual inspection of the crankshaft on the power take off side
- Lock the crankshaft into place. See Chapter 12-20-00 section Locking/Loosen of the crankshaft

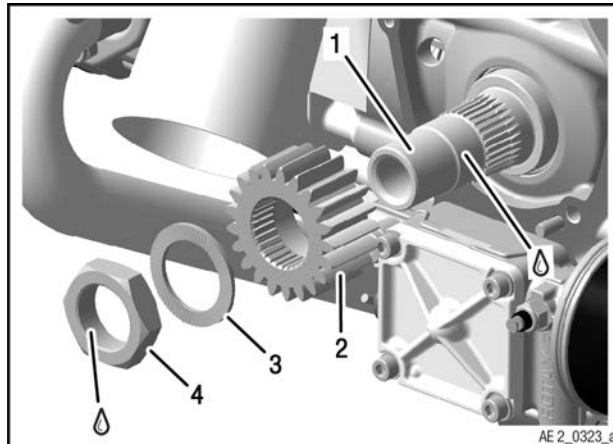

Figure 5.10

- |                                    |                   |
|------------------------------------|-------------------|
| 1 Crankshaft (power take off side) | 2 Drive gear      |
| 3 Friction washer VS-30            | 4 Hex. nut 30x1.5 |

Step	Procedure
1	Push the drive gear onto the crankshaft.

## BRP-Rotax MAINTENANCE MANUAL LINE

### NOTE

*Due to limited tolerances, it may be difficult to push the drive gear onto the end of the crankshaft. If necessary, turn it and push it on in another position.*

Step	Procedure
2	Secure the hex. nut M30x1.5 with LOCTITE 648 and screw it counter clockwise (left hand threads) onto the crankshaft along with the friction washer VS-30. Tightening torque 300 Nm (221 ft.lb.).

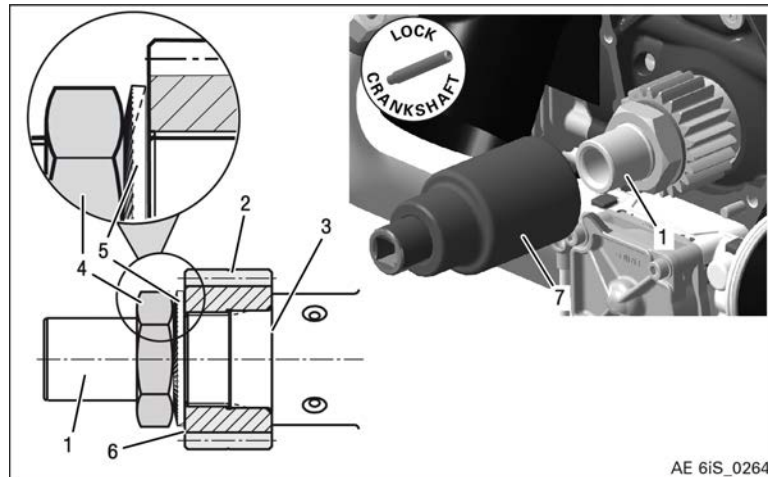

Figure 5.11

- |                                       |                    |
|---------------------------------------|--------------------|
| 1 Crankshaft (power take off side)    | 2 Drive gear       |
| 3 Crankshaft                          | 4 Hex. nut M30x1.5 |
| 5 Friction washer VS-30               | 6 Serial number    |
| 7 Socket wrench SW 41 part no. 877445 |                    |

### NOTICE

**The sealing surface must be free from dirt and oil.**

Step	Procedure
3	Unlock the crankshaft. See Chapter 12-20-00 section
4	Inspect the run-out. See also <a href="#">Chapter 72-10-00 section Wear limits. (CS24)</a>



See Maintenance Manual Heavy (MMH) for the engine type Chapter 72-10-00 section Wear limits (CS24).

**BRP-Rotax**  
**MAINTENANCE MANUAL LINE**

**NOTE**

*If there is slight vertical run-out, replace the nut and repeat the measurement.*

Step	Procedure
5	Insert 2 dowel pins 6x20 into the crankcase.
6	Apply engine assembly grease into the roller bearing and lubricate the crankshaft with a small amount of LOCTITE Anti Seize.

**NOTE**

*Engines of the 912 Series configuration 2 have an oil seal.*

- Grease oil seal for propeller shaft in crankcase.
- Lubricate bearing bore for propeller shaft in gearbox cover with engine oil
- Keep the rollers of the roller bearing in position with grease to facilitate assembly of propeller shaft.

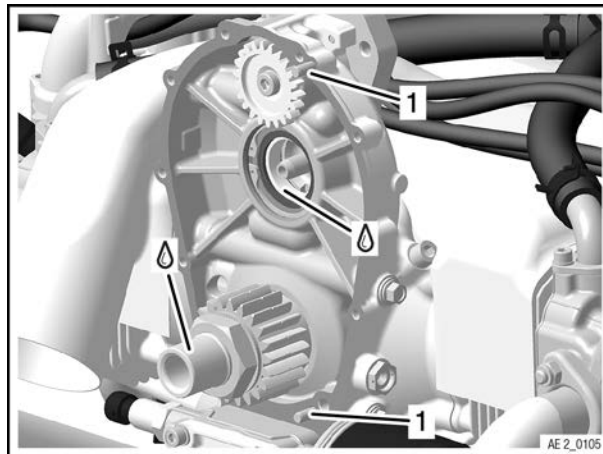

Figure 5.12

1 Dowel pins 6x20

**BRP-Rotax**  
**MAINTENANCE MANUAL LINE**

**NOTICE**

**The sealing surface must be free from dirt and oil.**

Step	Procedure
7	Clean both sealing surfaces with LOCTITE 7063 or equivalent cleaner.
8	Apply a thin layer of LOCTITE 5910 surface sealing compound to the sealing surface of the gearbox housing.
9	Fit gearbox into position, carefully aligning crankshaft, dowels and gears.

**NOTE**

*Move the propeller shaft a little to allow the drive gear to engage.*

**NOTICE**

**If excessive installation force is used, the bearing or governor/vacuum pump gear can be damaged**

Step	Procedure
10	Tap gently on the gearbox housing with a soft-faced hammer to position the gearbox on the crankcase.

**NOTE**

*If there is a large amount of resistance at a gap of approximately 10 mm, the bearing rollers of the roller bearing may not be in position.*

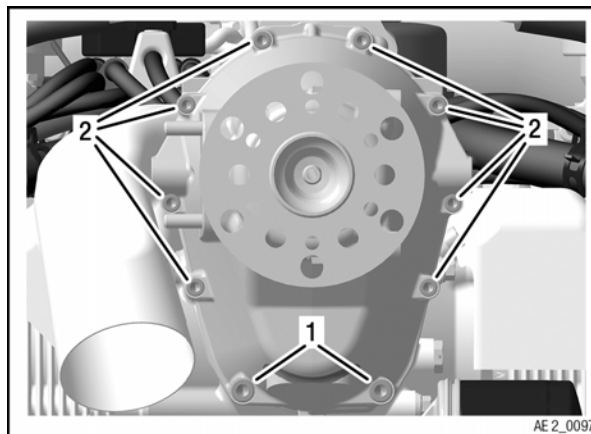

Figure 5.13: Screw position identification

1 Allen screw M8

2 Allen screw M6

**BRP-Rotax**  
MAINTENANCE MANUAL LINE

Step	Procedure
11	Tighten 2 Allen screws M8x45 and 8 Allen screws M6x45 with washers 6.4 diagonally from each other. Tightening torque M6: 10 Nm (89 in.lb.). Tightening torque M8: 25 Nm (18 ft.lb.).

**BRP-Rotax**  
MAINTENANCE MANUAL LINE

**CHECKING OF THE OVERLOAD CLUTCH**

**General note**

In the event of lead deposits and/or if slipping is suspected, it will be necessary to check the overload clutch.

**NOTE**

*Slipping of overload clutch is apparent if at engine speed rise, the propeller speed does not increase at the same rate.*

**NOTE**

*The engine should be run for a short time (max. 1 day) prior to the test, otherwise there is the risk of the clutch "drying out", resulting in a higher torque.*

Step	Procedure
1	Remove the propeller as per manufacturers instruction.
2	Lock the crankshaft. See <a href="#">Chapter 12-20-00 section Locking/loosen of the crankshaft.</a>
3	Install a torque multiplier of respective specification (1000 Nm /737.6 ft.lb.) on the propeller flange.  <b>NOTE</b> <i>Because of difficult measurement of the slipping torque the break-away torque is measured.</i>

**NOTICE**

**Danger of damage to the engine suspension!**

Depending on the engine installation (e.g. in the case of extremely lightweight engine suspension), the gearbox must be removed and the test carried out on a suitable mounting attachment.

# BRP-Rotax MAINTENANCE MANUAL LINE

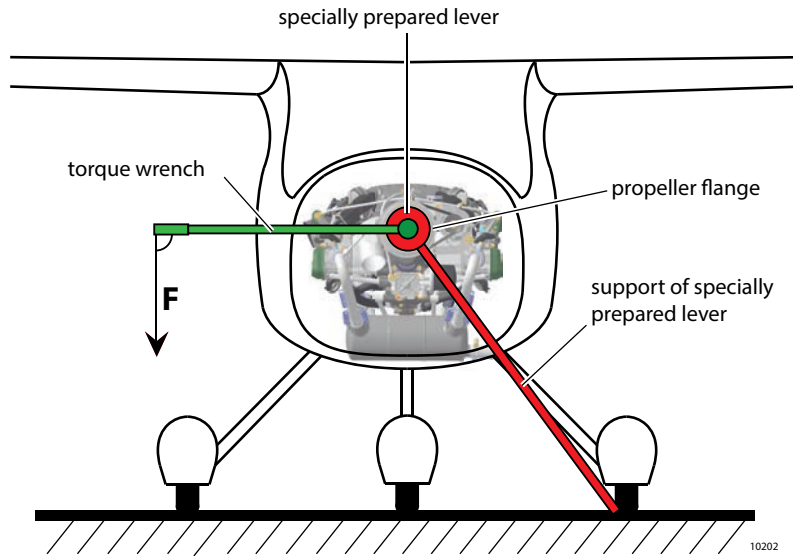

Figure 5.14: Front view TYPICAL

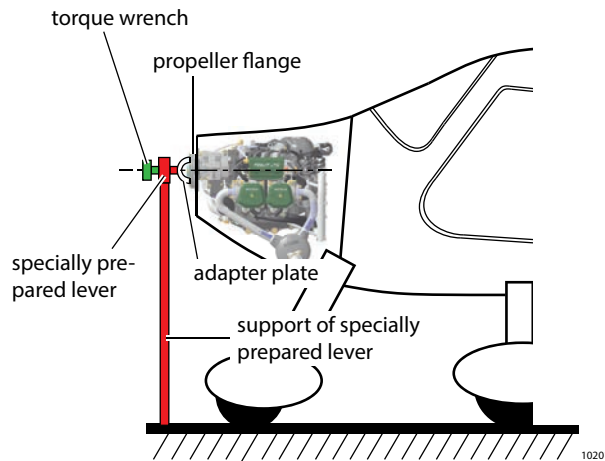

Figure 5.15: Side view TYPICAL

Step	Procedure
4	<p>Attach and adjust outrigger of the torque multiplier. If the engine is mounted in an aircraft, this one must be supported/fixed to the ground.</p> <p><b>NOTE</b></p> <p><i>The effective direction of the support device is opposite to the input direction of rotation.</i></p>
5	Connect torque wrench to torque multiplier.
6	Turn over the clutch for 3 times.

**BRP-Rotax**  
**MAINTENANCE MANUAL LINE**

Step	Procedure
7	Inspect the breakaway torque with a torque wrench.  <b>NOTE</b>  <i>Check reduction ratio of the torque multiplier. The measurement must be repeated a few times (min. 2x) in order to obtain a stable value.</i>
8	Compare the measured value with the limits. If the value is greater or smaller than the limit values, the overload clutch must be inspected, repaired or overhauled in accordance with the BRP-Rotax instructions for continued airworthiness.

Breakaway torque		
Engine type	minimum Limit	maximum Limit
912	600 Nm (442 ft.lb)	800 Nm (590 ft.lb.)

NOTICE
<p><b>Possible damage to the gearbox and slipping of the overload clutch.</b>            The maximum limit must not be exceeded. Values below the minimum limit may cause a slipping of the overload clutch that result in an overspeed.</p>

Step	Procedure
9	Remove torque multiplier and torque wrench.
10	Release the crankshaft. See <a href="#">Chapter 12-20-00 section Locking/loosen of the crankshaft.</a>
11	Install the propeller according to the manufacturers instruction.

**BRP-Rotax**  
**MAINTENANCE MANUAL LINE**

**EXAMINATION AFTER ENGINE FAILURE**

**General note**

In order to find possible causes of the failure, it is important to pass on all available data. Observations on the aircraft and the engine suspension can also be of help. It is important to pay particular attention to any of the following engine phenomena to facilitate troubleshooting.

**Engine**

<b>Engine runs erratically and misfires</b>	
<b>part</b>	<b>possible cause</b>
Fuel system	fuel supply vapour locks contamination  float chamber venting air intake leakage carburetor icing
Ignition system (Ignition switch wire /MAG switch), Ignition module, wiring connectors, charging coil, ignition switch. Spark plug, wire and socket	malfunction grounding defect wrong spark plug connection loose connection

**Rough running engine**

<b>Rough running engine</b>	
<b>part</b>	<b>possible cause</b>
Ignition	wiring (assignment fault)
Engine	engine temperature too low wrong intake air
Carburetor	fuel supply contamination in float chamber or float needle valve float chamber venting air intake leakage incorrect synchronization of the carburetor

**Engine stoppage**

<b>NOTICE</b>
<b>Should one of the above mentioned items occur even for a short time then a detailed check of the engine is necessary. The fault needs to be located and corrected.</b>

**BRP-Rotax**  
**MAINTENANCE MANUAL LINE**

<b>Unintended engine stoppage by seizing</b>	
<b>part</b>	<b>possible cause</b>
Oil system	oil pressure too low or no oil pressure oil shortage contamination plugged / restricted venting of oil tank
Oil pump	damaged rotors or drive pin
Camshaft bearings/Conrod bearings	damage and wear (low oil pressure)

<b>NOTICE</b>
The entire assembly must be dismantled, inspected and repaired.

- The whole engine must be inspected, repaired or overhauled in accordance with the BRP-Rotax instructions for continued airworthiness.
- Inspect all systems for correct functioning.
- Detailed inspection of affected engine components.

**Cylinder head**

A rise in cylinder head temperature above normal operating limits (see Operators Manual (OM)) is a clear signal for a failure in the cooling system.

<b>Cylinder head temperature or coolant temperature too high</b>	
<b>part</b>	<b>possible cause</b>
Cooling system	not enough coolant insufficient venting and/or overflow tank restrictions
Return valve, pressure relief valve in cap	malfunction
Radiator	contaminated sealing of radiator to cowling poor cooling flow
Radiator cap	leaking
Water pump	contamination, malfunction, leakage bore

**BRP-Rotax**  
MAINTENANCE MANUAL LINE

## RETURNING ENGINE TO SERVICE AFTER SUBMERGING IN WATER

### General note

**NOTICE**

**The engine must be marked clearly “Engine submerged in water“. Define if it was fresh water or salt water.**

An engine which has been submerged in water must be inspected, repaired or overhauled in accordance with the BRP-Rotax instructions for continued airworthiness. See current Maintenance Manual of the respective engine type.

### Inspection

- Inspect all systems for correct functioning.

#### NOTE

*Prior to the detailed inspection, all parts should be cleaned and inspected for corrosion. For accessories (e.g. vacuum pump, fuel filter etc.) the instructions and specifications of the corresponding manufacturer must be followed.*

#### Complete inspection of these components:

- |                           |                      |
|---------------------------|----------------------|
| • power supply            | • cooling system     |
| • gearbox                 | • valve train system |
| • engine suspension frame | • exhaust system     |
| • fuel system             | • lubrication system |
| • cylinder unit           | • start system       |

In most cases an overhaul is necessary, in this regard send the engine without delay to an authorized ROTAX® overhaul facility for inspection.

If an engine was submerged into water, all electrical components (e. g.: ignition coils, stators, spark plugs, spark plug connectors, sensors) must be replaced.

#### NOTE

*Discoloration or corrosion are signs of submerging in water.*

**BRP-Rotax**  
MAINTENANCE MANUAL LINE

## INSPECTION IN EXTREME CLIMATIC CONDITIONS

### General note

**NOTICE**

**Every 25 hr. checks of air filter, coolant radiator and oil cooler are necessary.**

Flying in deserts or areas with heavily contaminated or dusty air causes increased wear on all components. For this reason, shorter maintenance intervals are recommended.

Flying in areas with extreme climatic conditions or in extreme altitudes requires adjustment of the carburetor jetting and of the cooling system. To do this, it is necessary to contact the aircraft manufacturer and ROTAX® Authorized Distributor or their independent Service Center.

## RETURNING ENGINE TO SERVICE AFTER INFLUENCE BY FIRE

**General note** An engine after influence by fire must be inspected, repaired or overhauled according to the BRP-Rotax instructions for continued airworthiness.

**Inspection** • Inspect all systems for correct functioning.

### NOTE

*Prior to the detailed inspection, all parts should be cleaned and inspected for burn penetration or melted materials.*

If an engine was influenced by fire, first a visual inspection of all parts has to be done and then a hardness test of all mechanical parts must be performed (e. g.: crankcase, cylinder, cylinder heads etc.).

## EXCEEDING OF MAX. ADMISSIBLE ENGINE RPM

### General note

**NOTICE**

**Any exceeding of the max. admissible engine RPM must be entered by the pilot into the engine log book stating duration extent of overspeeding and pertinent detail.**

**5800 rpm up to  
max. 6200 rpm**

**If the limit was exceeded for max. 1 minute up to 6200 rpm**

Step	Procedure
1	No action is required.

## BRP-Rotax MAINTENANCE MANUAL LINE

5800 rpm up to max. 6200 rpm

If the limit was exceeded for more than 1 minute up to 6200 rpm.

Step	Procedure
1	Check that the push-rods are straight. See current Maintenance Manual Heavy (MMH), Chapter 72- 00-00.

6200 rpm up to max. 6500 rpm

If the limit was exceeded for max. 3 seconds up to 6500 rpm

Step	Procedure
1	No action is required.

6200 rpm up to max. 6500 rpm

If the limit was exceeded for more than 3 seconds and max. 1 minute up to 6500 rpm.

Step	Procedure
1	Check that the push-rods are straight. See current Maintenance Manual Heavy (MMH), Chapter 72- 00-00.

6200 rpm up to max. 6500 rpm

If the limit was exceeded for more than 1 minute up to 6500 rpm.

Step	Procedure
1	The whole engine must be inspected, repaired or overhauled in accordance with the BRP-Rotax instructions for continued airworthiness.
2	Check that the push-rods are straight. See current Maintenance Manual Heavy (MMH), Chapter 72- 00-00.
3	Inspect the crankshaft for out-of-roundness and distortion. See current Maintenance Manual Heavy (MMH), Chapter 72- 00-00.
4	Inspect all systems for correct functioning.
5	Detailed inspection of affected engine components.

If the speed of 6500 rpm was exceeded.

**BRP-Rotax**  
**MAINTENANCE MANUAL LINE**

<b>Step</b>	<b>Procedure</b>
1	The whole engine must be inspected, repaired or overhauled in accordance with the BRP-Rotax instructions for continued airworthiness.
2	Check cylinder differential pressure. See Chapter 12-20-00, section Differential pressure check.
3	Check that the push-rods are straight. See current Maintenance Manual Heavy (MMH), Chapter 72- 00-00.
4	Check if piston had contact with valve. See current Maintenance Manual Heavy (MMH), Chapter 72- 00-00.
5	Check for out of roundness of valves. See current Maintenance Manual Heavy (MMH), Chapter 72- 00-00.
6	Replace the crankshaft. The crankshaft has to be inspected in according to the current Overhaul Manual (OHM) for the respective engine type. Overhaul Manual (OHM) and its appendix is available for any appropriately rated person or entity on request and by following the standards of the original manufacturer.
7	Inspect all systems for correct functioning.
8	Detailed inspection of affected engine components.

**EXCEEDING OF MAX. COOLING SYSTEM TEMPERATURE**

**General note** See SB-912-068, latest issue.

**NOTICE**

**If the maximum cooling system temperature is exceeded, other limits are also often exceeded, e.g. oil temperature. Please observe the relevant instructions.**

**NOTE**

*Any exceeding of the max. admissible cooling system temperature must be entered by the pilot into the engine log book, stating duration, extent of excess temperature and pertinent detail.*

**Exceeding of max. cylinder head temperature**

**All engines affected with serial number without Suffix -01.**

**BRP-Rotax**  
MAINTENANCE MANUAL LINE

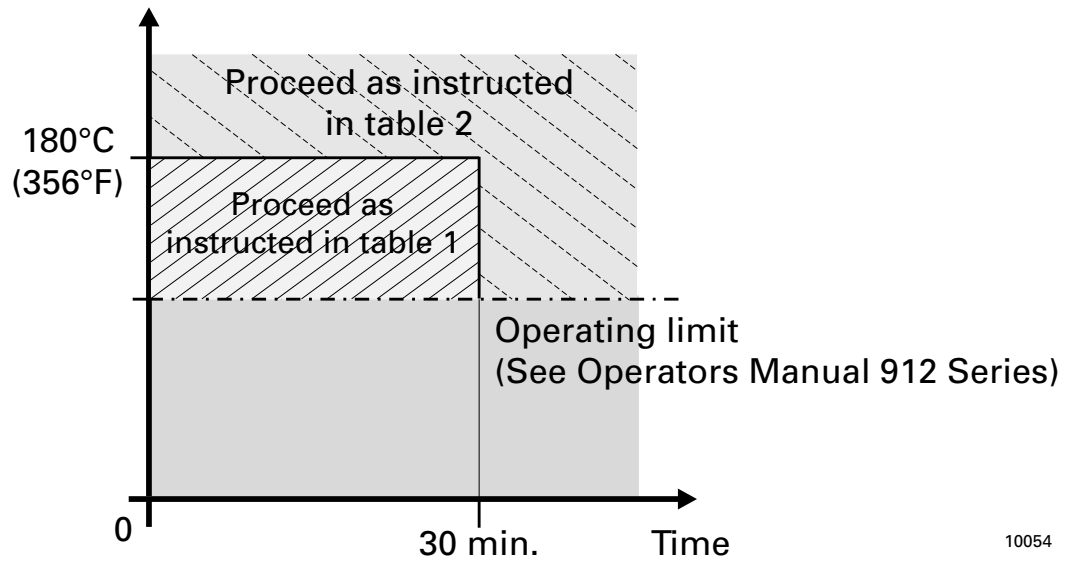

Figure 5.16: Cylinder head temperature overview and proceed:

**BRP-Rotax**  
**MAINTENANCE MANUAL LINE**

**Exceeding up to 180 °C (356 °F) cylinder head temperature**

<b>Table 1: Temperature exceeded less than 30 min.</b>	
<b>Step</b>	<b>Procedure</b>
1	The whole cooling system must be inspected, repaired or overhauled in accordance with the BRP-Rotax instructions for continued airworthiness.
2	Inspect all further systems for correct functioning.
3	Carry out detailed inspection of the affected engine components such as: <ul style="list-style-type: none"><li>• Leakage check on the cooling system.</li><li>• Check that the cylinder head attachment is fitted securely. If any of the cylinder head nuts are loose, proceed as instructed in Table 2. "Temperature exceeded 180 °C (356 °F) and/or the operating limit for longer than 30 min."</li><li>• Check all coolant fittings (feed/outflow) for secure fit.</li></ul>

**Exceeding over 180 °C (356 °F) cylinder head temperature**

<b>Table 2: Temperature exceeded 180 °C (356 °F) and/or the operating limit for longer than 30 min.</b>	
<b>Step</b>	<b>Procedure</b>
1	The whole cooling system must be inspected, repaired or overhauled in accordance with the BRP-Rotax instructions for continued airworthiness.
2	Inspect all further systems for correct functioning.
3	Carry out detailed inspection of the affected engine components such as.
4	Check compression by carrying out a differential pressure check.
5	All cylinder heads and cylinders must be removed and subjected to a detailed check including hardness testing. See Chapter 72-00-00 in the Maintenance Manual Heavy (MMH).

# BRP-Rotax MAINTENANCE MANUAL LINE

**Exceeding of max. coolant temperature**  
**All engines affected with serial number with Suffix -01.**

**General note**

See SB-912-068, latest issue.

**NOTICE**

If the maximum coolant temperature is exceeded, other limits are also often exceeded, e.g. oil temperature. Please observe the relevant instructions.

**NOTE**

*Any exceeding of the max. admissible coolant temperature must be entered by the pilot into the engine log book, stating duration, extent of excess temperature and pertinent detail.*

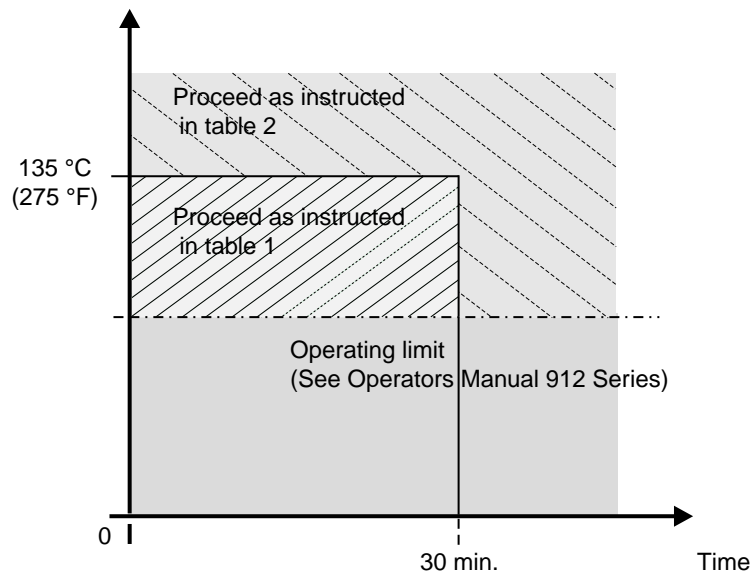

Figure 5.17: Coolant temperature overview and proceed:

**BRP-Rotax**  
**MAINTENANCE MANUAL LINE**

**Exceeding up to 135 °C (275 °F) cooling temperature**

<b>Table 1: Temperature exceeded less then 30 min.</b>	
<b>Step</b>	<b>Procedure</b>
1	The whole cooling system must be inspected, repaired or overhauled in accordance with the BRP-Rotax instructions for continued airworthiness.
2	Inspect all further systems for correct functioning.
3	Carry out detailed inspection of the affected engine components such as: <ul style="list-style-type: none"> <li>• Leakage check on the cooling system.</li> <li>• Check that the cylinder head attachment is fitted securely. If any of the cylinder head nuts are loose, proceed as instructed in sec. "Temperature exceeded 135 °C (275 °F) and/or the operating limit for longer than 30 min."</li> <li>• Check all coolant fittings (feed/outflow) for secure fit.</li> </ul>

**Exceeding over 135 °C (275 °F) cooling temperature**

<b>Table 2: Temperature exceeded 135 °C (275 °F) and/or the operating limit for longer than 30 min.</b>	
<b>Step</b>	<b>Procedure</b>
1	The whole cooling system must be inspected, repaired or overhauled in accordance with the BRP-Rotax instructions for continued airworthiness.
2	Inspect all further systems for correct functioning.
3	Carry out detailed inspection of the affected engine components.
4	Check compression by carrying out a differential pressure check.
5	All cylinder heads and cylinders must be removed and subjected to a detailed check including hardness testing. See Chapter 72-00-00 of the Maintenance Manual Heavy (MMH).

**BRP-Rotax**  
MAINTENANCE MANUAL LINE

**NON COMPLIANCE WITH THE COOLANT SPECIFICATION**

General note

<b>NOTICE</b>	
<b>Use only coolant as recommended in the current Operators Manual (OM)</b>	
<b>Non compliance with the coolant specification</b>	
Step	Procedure
1	When a different coolant than the former one (conventional coolant) used, then the coolant system has to be flushed. See <a href="#">Chapter 12-20-00 section Flushing the cooling system</a> .
2	Fill expansion tank with new coolant (highest point of the coolant system). See <a href="#">Chapter 12-10-00 section Coolant check/replenish</a> .
3	Re-install the radiator cap.
4	<b>NOTE</b> <i>Run engine for a minute and replenish as required.</i>

## CHECKING OF THE COOLING SYSTEM / RADIATOR CAP

### General

Cooling system / radiator cap. check in case of unusual leakage and deposits or exceeding of max. cooling system temperature.

**⚠ WARNING**

**Risk of burns and scalds. Hot engine parts.**

Always allow engine to cool down to ambient temperature before starting work.

**⚠ WARNING**

**Risk of Burns!**

Never open the radiator cap when the cooling system is hot. For safety's sake, cover cap with a rag and open slowly. Sudden opening of the cap could provoke the escape of boiling coolant and result in scalding.

**ENVIRONMENTAL NOTE**

**Protect the environment.**

Do not harm the environment by spilling coolant. Dispose of coolant in an environmentally friendly manner.

### Special tool

#### NOTE

*Use suitable manual pump with manometer or pressurized-air hose with suitable pressure reduction valve for testing.*



Figure 5.18: Special tool

## BRP-Rotax MAINTENANCE MANUAL LINE

**Instruction**

**NOTE**

*Perform a visual check of the entire cooling system, check for chafing and coolant residue.*

Step	Procedure
1	Remove one coolant hose at the upper outlet elbow on the cylinder head, hold the hose up and drain the hose and expansion tank.  <b>NOTE</b> <i>It is important to have a container of adequate size ready to capture the coolant before removing the hose.</i>

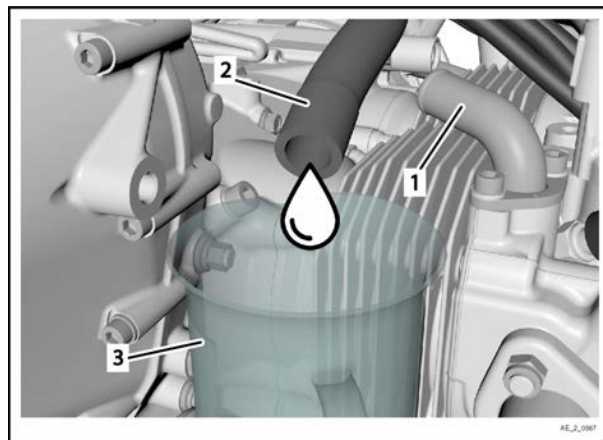

Figure 5.19: TYPICAL

- 1 Coolant outlet elbow
- 2 Upper coolant hose
- 3 Clean container

Step	Procedure
2	Seal the open elbow side with a temporary piece of coolant hose, with a plug inserted in the open end. The plug needs to hold a pressure of 2 bar (29 psi).  <b>NOTE</b> <i>Use standard coolant water hose part no. 922250 and self compensating clamp 25 part no. 851645 to secure. Plug diameter 12 -13 mm (0.473 in. - .0.512 in.).</i>

## BRP-Rotax MAINTENANCE MANUAL LINE

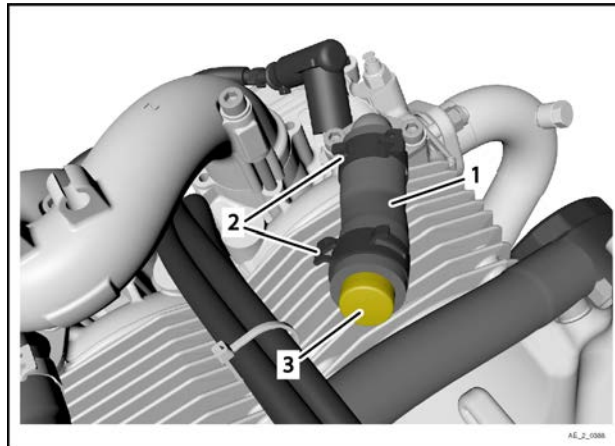

Figure 5.20: TYPICAL

1 water hose part no. 922250

2 Self compensating clamp 25 part no. 851645

3 Plug

Step	Procedure
3	To the open coolant hose, attach an adapter and connect to a manual pump or pressure reduction valve. Use the standard spring clamp to secure the hose on the adapter.

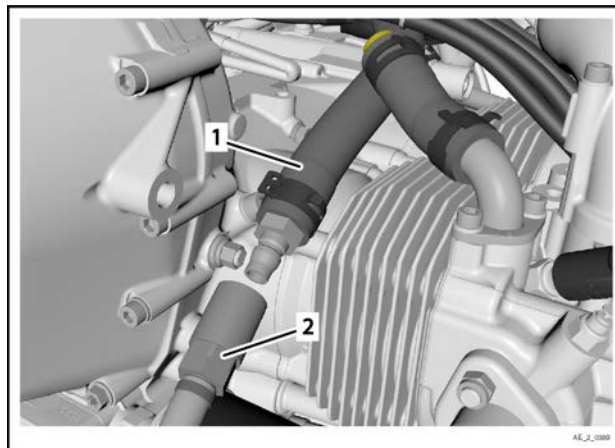

Figure 5.21: TYPICAL

1 Hose to expansion tank

2 To pressure source

**BRP-Rotax**  
MAINTENANCE MANUAL LINE

Step	Procedure
4	Remove the connection hose from expansion tank to overflow bottle and install a temporary clear hose.
5	Refill the cooling system at the expansion tank and overflow bottle to standard levels.
6	Apply small amount of coolant to rubber surfaces inside cap (provides lubrication to prevent binding). Tighten the radiator cap by hand.  <b>NOTE</b> <i>The radiator cap must be tightened until the stop lug is contacted</i>

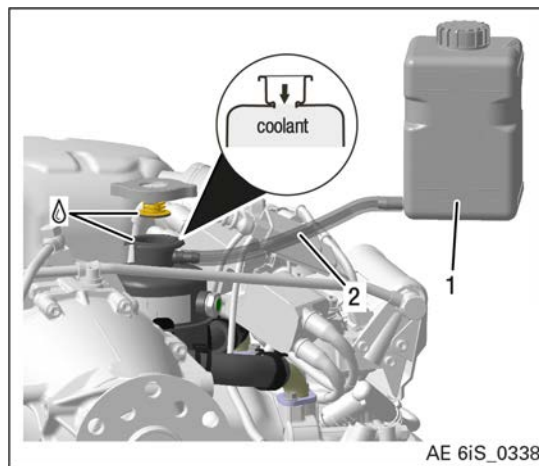

Figure 5.22

1 Overflow bottle

2 Temporary clear hose

Step	Procedure
7	Turn the propeller slowly by hand in the normal direction of rotation several times. Check cooling liquid level again, if necessary replenish.
8	Pressurize the expansion tank up to relief pressure of the cap, indicated by rising bubbles in the clear hose.

**NOTICE**

**Do not relieve pressure via opening the radiator cap. Use pressure relief unit on pump.**

# BRP-Rotax MAINTENANCE MANUAL LINE

**NOTICE**

**Use only coolant as recommended in the current Operators Manual (OM).**

Step	Procedure
9	Check if the relief pressure lies within following limits for both radiator cap types. <ul style="list-style-type: none"> <li>• Min. relief pressure: 1.2 bar (17.4 psi)</li> <li>• Max. relief pressure: 1.6 bar (23.2 psi)</li> </ul>
10	If relief pressure is higher than the max. or lower than the min. relief pressure, replace the radiator cap with new and repeat the test.
11	If min. pressure cannot be achieved, or pressure cannot be maintained - check the system to find the leakage.

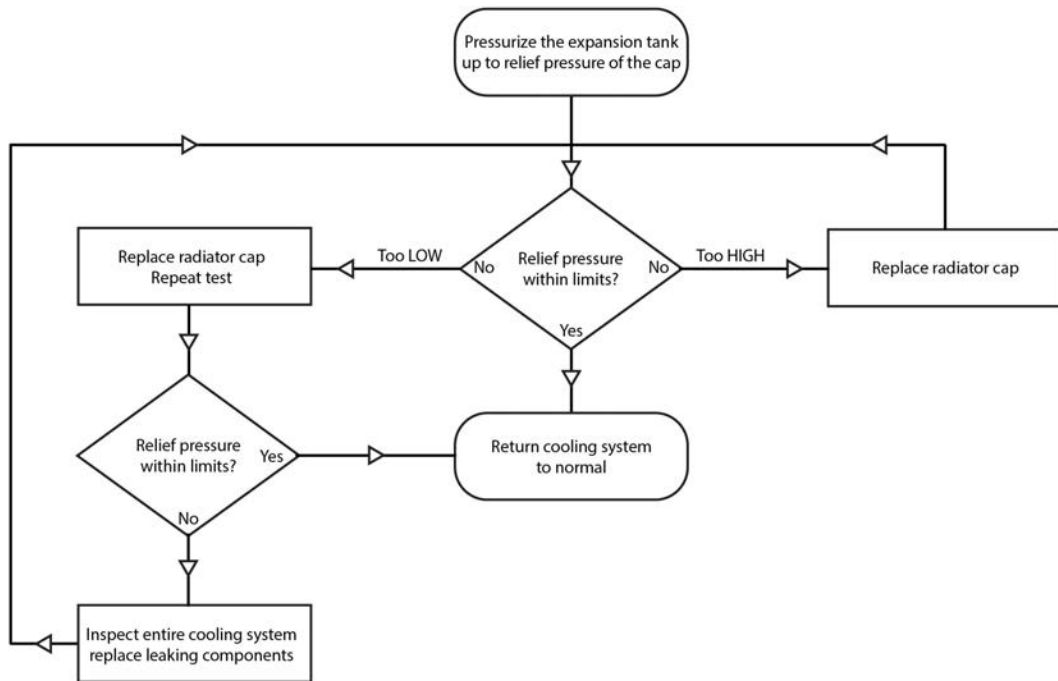

AE\_2\_0091

Figure 5.23

**⚠ WARNING**

**Non-compliance can result in serious injuries or death!**  
For static, on-ground testing of the coolant system only. Do not run the engine while configured for pressure testing.

**BRP-Rotax**  
**MAINTENANCE MANUAL LINE**

**NOTE**

*To make the entire cooling system check easier, the coolant may be entirely drained, and the system pressurized with air only, up to 1.6 bar (23.2 psi.). Check can be performed with leak detection fluid to locate the leakage.*

After replacing any part of cooling system perform cooling system check again to make sure the system works correctly.

Return coolant system to normal operating configuration.

**Engine test run**

Engine test run is necessary:

<b>Step</b>	<b>Procedure</b>
1	Operate the engine until temperatures have stabilized for a period of 5 minute (engine oil temperature between 50 to 70 °C (122 to 160 °F).
2	Switch the engine "OFF".
3	Allow the engine to cool down.
4	Check for leaks.
5	Check the coolant level and top up with coolant as required.

**BRP-Rotax**  
MAINTENANCE MANUAL LINE

**EXCEEDING THE MAX. PERMISSIBLE OIL TEMPERATURE**

General note

**NOTICE**

If the max. permissible oil temperature is exceeded, other limits are often exceeded, too, e.g. the cylinder head temperature and coolant temperature. Please observe the relevant instructions.

**NOTE**

*Any exceeding of the max. admissible oil temperature must be entered by the pilot into the engine log book, stating duration and extent of excessive temperature and pertinent detail.*

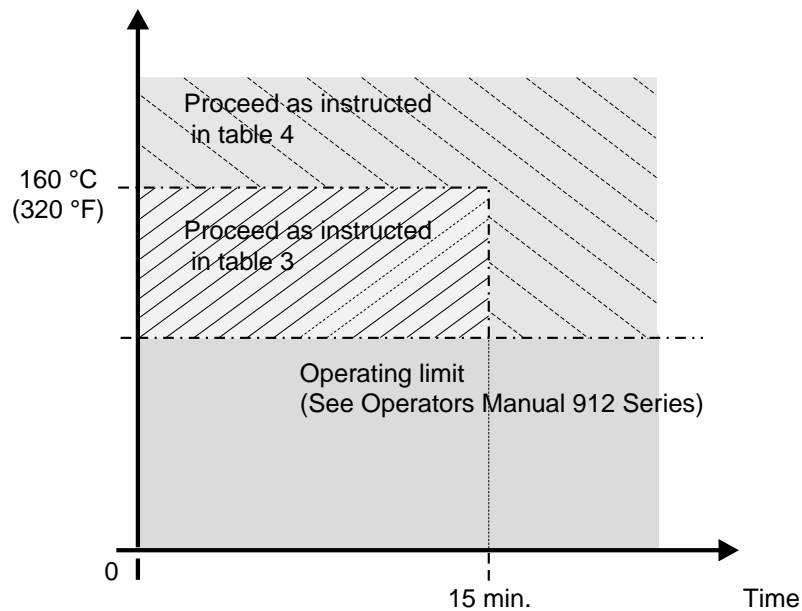

Figure 5.24: Overview and proceed

**Exceeding up to max. 160 °C (320 °F)**

<b>Table 3: Excess temperature up to max. 160 °C (320 °F) max. 15 min.</b>	
<b>Step</b>	<b>Procedure</b>
1	The whole oil system must be inspected, repaired or overhauled in accordance with the BRP-Rotax instructions for continued airworthiness.
2	Inspect oil level in the oil tank.
3	Inspect oil cooler for contamination and check the entire oil circuit for correct functioning.

# BRP-Rotax MAINTENANCE MANUAL LINE

Table 3: Excess temperature up to max. 160 °C (320 °F) max. 15 min.	
Step	Procedure
4	Check that oil lines are routed correctly and undamaged.
5	Cut oil filter housing and inspect filter mat for foreign matter.
6	Carry out oil change.
7	Inspect all further systems for correct functioning.

## Exceeding over 160 °C (320 °F)

Table 4: Excess temperature over 160 °C (320 °F) and/or the operating limit for longer than 15 min.	
Step	Procedure
1	The whole oil system must be inspected, repaired or overhauled in accordance with the BRP-Rotax instructions for continued airworthiness.
2	Inspect all further systems for correct functioning.
3	Carry out detailed inspection of the affected engine components.
4	The whole oil system (oil cooler, oil lines) must be inspected.
5	Cut oil filter housing and inspect filter mat for foreign matter.
6	Carry out oil change.

## OIL PRESSURE BELOW MINIMUM VALUE

### General note

#### NOTICE

If the oil pressure falls below the minimum value, other limits are often exceeded, e.g. the oil temperature. Please observe the relevant instructions.

#### NOTE

*Any exceeding of the min. admissible oil pressure must be entered by the pilot into the engine log book, stating duration and extent of excessive pressure and pertinent details.*

**BRP-Rotax**  
**MAINTENANCE MANUAL LINE**

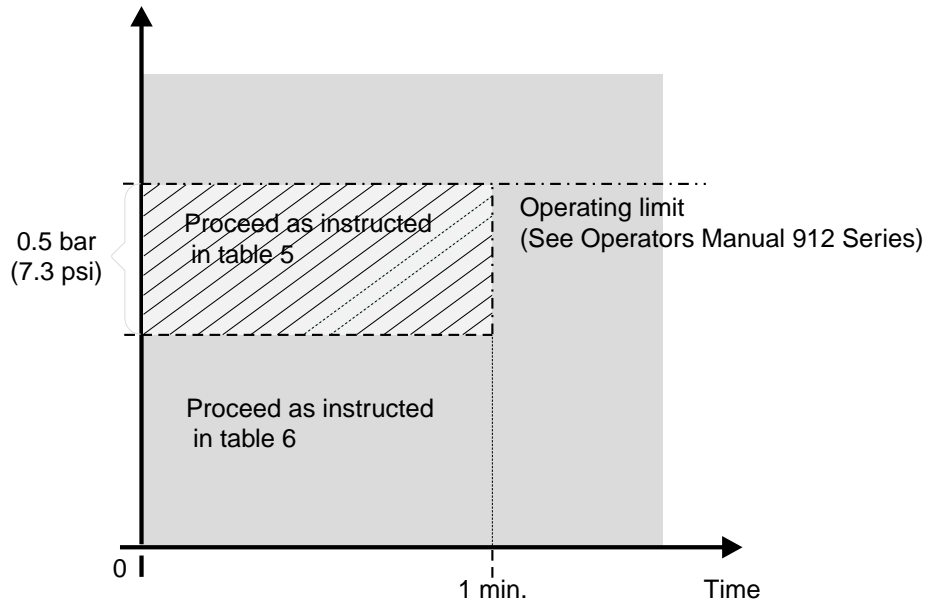

Figure 5.25

**Oil pressure below minimum oil pressure on the ground**

If noticed **on ground**, immediately stop the engine and determine the cause.

- Inspect the complete lubrication system, trace cause and rectify.



See Service Instruction SI-912-005, latest issue.

If the oil pressure falls below the minimum value up to max. 0.5 bar (7.25 psi) and for max. 1 min., the cause must be determined.

<b>Table 5: Oil pressure below minimum permissible oil pressure up to max. 0.5 bar (7.25 psi) max. 1 min. in flight</b>	
<b>Step</b>	<b>Procedure</b>
1	Inspect all oil lines for restrictions and clear passage.
2	Verify oil quantity.
3	Inspect pressure sensor and connector.
4	Inspect indicating instrument to specifications of the manufacturer, replace as required.
5	Inspect crankcase pressure, see current Installation Manual (IM), Chapter 79-00-00.

**BRP-Rotax**  
**MAINTENANCE MANUAL LINE**

<b>Table 5: Oil pressure below minimum permissible oil pressure up to max. 0.5 bar (7.25 psi) max. 1 min. in flight</b>	
<b>Step</b>	<b>Procedure</b>
6	If no cause for the low oil pressure is found after the above checks, carry out an oil change.
7	If after the previous checks and oil change the oil pressure is still too low, repair or overhaul the engine in accordance with the BRP-Rotax instructions for continued airworthiness.
8	Inspect all systems for correct functioning.
9	Carry out detailed inspection of the affected engine components.

<b>NOTICE</b>
<b>Replace the oil cooler and oil lines. Before the re-installation of the engine the complete lubrication system (inclusive oil tank) must be flushed.</b>

**Minimum oil pressure in flight lower than 0.5 bar (7.25 psi).**

Consequent damage can be expected if the oil pressure falls below the minimum value by more than 0.5 bar (7.25 psi). See current Operators Manual (OM).

<b>Table 6: Oil pressure below minimum permissible value more than 0.5 bar (7.25 psi) in flight</b>	
<b>Step</b>	<b>Procedure</b>
1	The whole oil system must be inspected, repaired or overhauled in accordance with the BRP-Rotax instructions for continued airworthiness. <ul style="list-style-type: none"> <li>• The crankshaft must be replaced.</li> </ul>
2	Carry out detailed inspection of the affected engine components.
3	Cut oil filter housing and inspect filter mat for foreign matter.
4	Inspect all further systems for correct functioning.

**BRP-Rotax**  
**MAINTENANCE MANUAL LINE**

**OIL SPECIFICATION NOT RESPECTED**

**General note**      **NOTE**

*An entry by the pilot in the engine log book of all pertinent details is required.*

If by error engine was serviced with oil, which does not correspond with oil specification in the Operators Manual and the engine has been in operation for **less than 5 hours**, the following measures must be taken:

**Less than 5 hr.**

<b>Oil specification not respected</b>	
<b>Step</b>	<b>Procedure</b>
1	Carry out an oil change.
2	Remove the lowest positioned screw (banjo bolt, plug screw or screw socket) and drain the remaining oil from the crankcase. Re-install banjo bolt or plug screw.   Tightening torque see current Installation Manual (IM) for the respective engine type.
3	Replace oil filter.
4	Drain oil completely from oil cooler and oil hoses.
5	Drain oil from oil tank.
6	Refill oil tank with oil as specified, see current Operators Manual (OM).
7	Purge air from oil system. See <a href="#">Chapter 12-20-00 section Purging the oil system</a> .
8	Run engine for approx. 1 hour and change oil and oil filter once more, see <a href="#">Chapter 12-20-00 section Oil change</a> .

**BRP-Rotax**  
**MAINTENANCE MANUAL LINE**

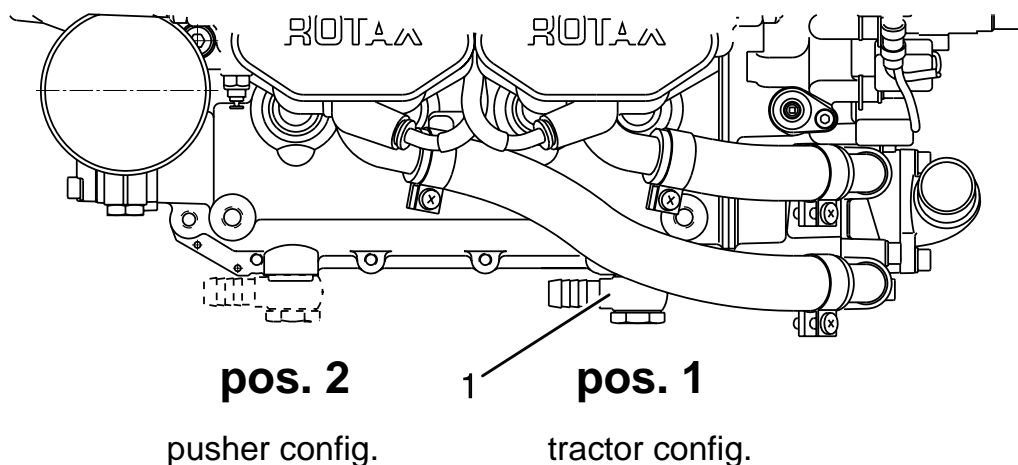

AE\_912\_0093

Figure 5.26: Connections

1 Banjo bolt

**Longer than 5 hr.**

If the engine has been operated **longer than 5 hours** with engine oil not corresponding with specification in the Operators Manual (OM) the following work is required.

Oil specification not respected	
Step	Procedure
1	Remove propeller gearbox. See <a href="#">Chapter 05-50-00, section Removal of the propeller gearbox.</a>
2	The gearbox must be inspected, repaired or overhauled in accordance with the BRP-Rotax instructions for continued airworthiness.
3	Carry out detailed inspection of the affected engine components.
4	Carry out an oil change.
5	Remove the lowest positioned banjo screw (banjo bolt, plug screw or screw socket) and drain the remaining oil from the crankcase. Re-install banjo bolt or plug screw.   For tightening torques see current Installation Manual (IM) of the respective engine type.
6	Replace oil filter.
7	Inspect the contact surfaces camshaft / hydraulic valve tappet.
8	Drain oil completely from oil cooler and oil hoses.
9	Drain oil from oil tank.

**BRP-Rotax**  
**MAINTENANCE MANUAL LINE**

<b>Oil specification not respected</b>	
<b>Step</b>	<b>Procedure</b>
10	Refill oil tank with oil as specified, refer to Operators Manual (OM) .
11	Purge air from oil system. See <a href="#">Chapter 12-20-00 section Purging the oil system</a> .
12	Run engine for approx. 1 hour and change oil and oil filter once more, as stated above.

**SPARK PLUG NOT IN ACCORDANCE WITH SPECIFICATION**

**General note**

If by error any of the spark plugs were installed which are not according to specification of the engine manufacturer and/or not genuine ROTAX® parts, the following verification will be necessary.

<b>Spark plug not in accordance with specification</b>	
<b>Step</b>	<b>Procedure</b>
1	Mark position of the spark plugs (e.g. cylinder 1 top) and remove all spark plugs.
2	Inspect the spark plugs for damage (formation of melt beads, burn off). At heavy melt beads or bad burn off, inspect the piston dome and cylinder wall by borescope. If parts are damaged, the engine must be inspected, repaired or overhauled in accordance with the BRP-Rotax instructions for continued airworthiness.
3	Inspect all systems for correct function.
4	Detailed inspection of affected engine components.
5	Inspect spark plug thread for damage (especially at bad burn off).
6	Differential pressure check. See <a href="#">Chapter 12-20-00 section Checking the compression</a> .
7	Change oil and oil filter.

# BRP-Rotax MAINTENANCE MANUAL LINE

## NON COMPLIANCE OF FUEL QUALITY

**General note** The use of unsuitable fuel quality has to be entered in the engine log book.

Independent of subsequent following inspections are required:

Non compliance with fuel quality	
Step	Procedure
1	Visual inspection of engine.
2	Empty the fuel system according to the instructions of aircraft manufacturer.
3	Replace fuel filter.
4	Flush fuel system.
5	Check differential pressure.
6	Engine test run.

## SMOOTH PERFORMANCE OF THE ENGINE

**General note**

⚠ WARNING
<b>Risk of electric shock!</b> Ignition "OFF" and system grounded! Disconnect negative terminal of battery.

**Inspection**

Inspection of smooth performance of the engine should be performed at a temperature about 0 °C to 60 °C (32 °F to 140 °F).

Engine runs sluggishly	
Step	Procedure
1	Remove spark plug connector and remove 1 spark plug from each cylinder.
2	Torque must be determined with a suitable jig. To do this, determine the maximum occurring torque on the propeller shaft necessary to move the whole crank drive. The torque must be max. 150 Nm (111 ft.lb). If the maximum torque is exceeded, perform the following inspections: <ul style="list-style-type: none"><li>• Carry out detailed inspection of the affected gearbox components</li><li>• Carry out detailed inspection of crank drive</li></ul>

**BRP-Rotax**  
**MAINTENANCE MANUAL LINE**

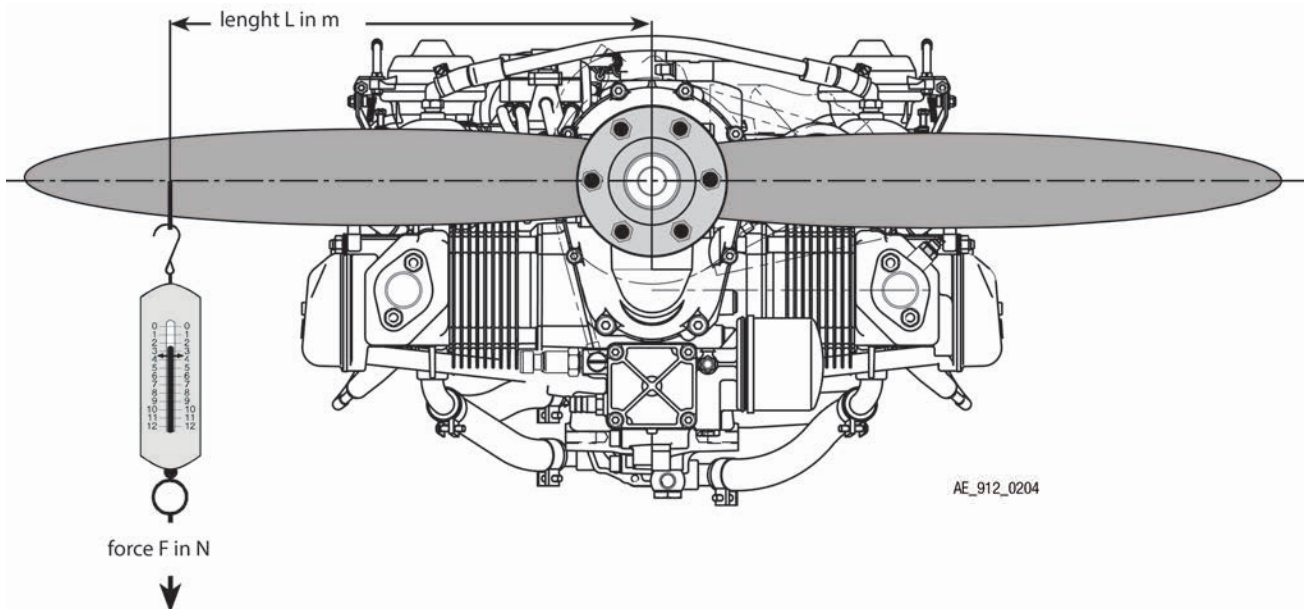

Figure 5.27: Inspection of smooth performance TYPICAL

**NOTE**

*Always use protection of propeller edge when doing this test.*

**LIGHTNING STRIKE**

**General note**

An indirect lightning strike is a strike on the aircraft fuselage, the wings or propeller. A direct lightning strike is a strike which acts directly on the engine.

Different types of damage can be caused depending on the type of lightning strike.

**Indirect lightning strike**

Perform the corresponding inspections/repairs depending on the functional defects found.

Indirect lightning strike	
Step	Procedure
1	Inspect the condition of the engine.
2	Inspect the mechanical actuation systems in the engine.
3	Inspect the electrical wiring and components.
4	Crank the engine and check that it rotates freely.
5	Perform an engine test run.

## BRP-Rotax MAINTENANCE MANUAL LINE

### Heat damage due to indirect lightning strike:

Detailed findings will need to be obtained for affected components. Always replace components if visible signs of damage are evident or if you are in any doubt.

### Electrical and magnetic damage due to indirect lightning strike:

Detailed findings will need to be obtained for affected components. Always replace components if visible signs of damage are evident or if you are in any doubt.

### Direct lightning strike

#### NOTICE

**After direct lightning strike, the engine has to be overhauled in according to the current Overhaul Manual (OHM) for the respective engine type.**

Overhaul Manual (OHM) and its appendix is available for any appropriately rated person or entity on request and by following the standards of the original manufacturer.

## CUSTOMER SERVICE INFORMATION REPORT (CSIR)

### Online CSIR

In case of any relevant occurrences that may involve malfunction of the engine, click here to fill out a Customer Service Information Report (CSIR):

[www.flyrotax.com/p/service/customer-service-information-report](http://www.flyrotax.com/p/service/customer-service-information-report)

### NOTE

*This is valid for all ROTAX® Aircraft engines types (certified – according to the regulation of EASA part 21A.3 / FAR 21.3) and non-certified – ASTM compliant, etc.).*

**BRP-Rotax**  
MAINTENANCE MANUAL LINE

**Chapter: 12-00-00**  
**MAINTENANCE OF THE SYSTEMS**

**TOPICS IN THIS CHAPTER**

**Introduction**

The section "Maintenance of the systems" is associated with other sections. It serves only as a supplement to and further explanation of the maintenance check list (See Chapter 05-20-00).

**NOTE**

*For reasons of clarity, only headlines and keywords are listed in the Maintenance Schedule. Please refer to the following pages for further explanation if needed. As far as possible, the content has been arranged according to system.*

**BRP-Rotax**  
MAINTENANCE MANUAL LINE

INTENTIONALLY LEFT  
BLANK

**BRP-Rotax**  
**MAINTENANCE MANUAL LINE**

**Chapter: 12-10-00**  
**REPLENISHING OPERATING FLUIDS**

**TOPICS IN THIS CHAPTER**

<b>Servicing points on the engine</b> .....	<b>2</b>
<b>Fluid capacities</b> .....	<b>3</b>
<b>Cooling system</b> .....	<b>4</b>
Coolant check/replenish .....	4
<b>Lubrication system</b> .....	<b>7</b>
Oil level check/Replenish .....	7

**Introduction**      The engine should always be in a horizontal position before checking the fill levels.

**ENVIRONMENTAL NOTE**

**All operating materials and cleaning products endanger the environment by  
improper disposal.  
Dispose of the operating materials in an environmentally sound way!**

**SERVICING POINTS ON THE ENGINE**

Overview

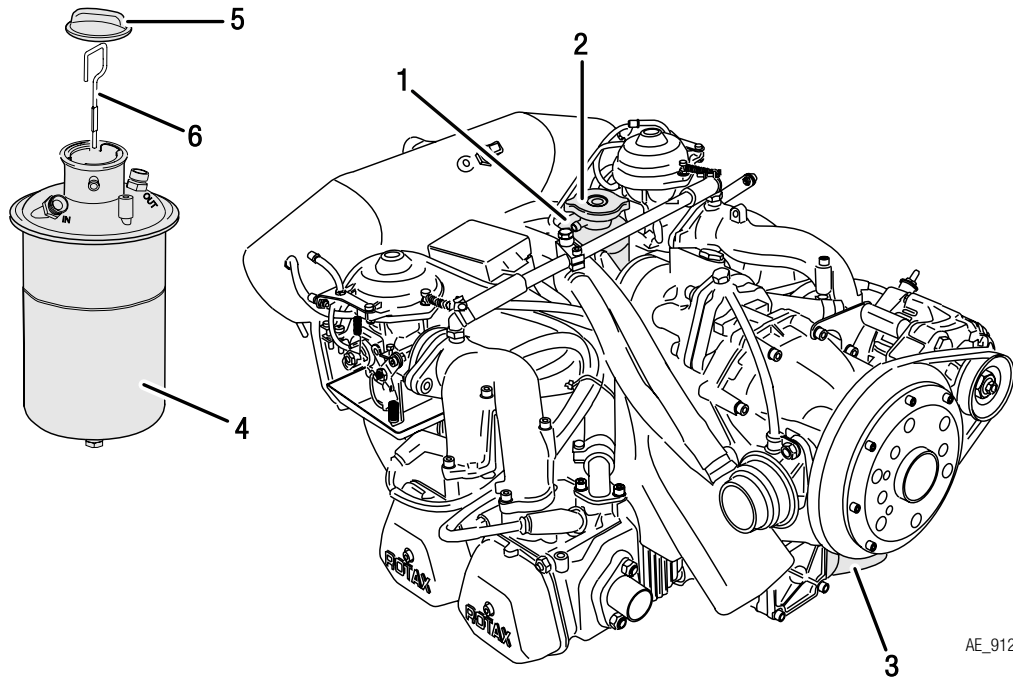

Figure 6.1

- |   |                                 |   |              |
|---|---------------------------------|---|--------------|
| 1 | Expansion tank                  | 2 | Radiator cap |
| 3 | Oil filter                      | 4 | Oil tank     |
| 5 | Oil tank cover, without venting | 6 | Oil dipstick |

**BRP-Rotax**  
MAINTENANCE MANUAL LINE

**FLUID CAPACITIES**

**General note**

NOTICE
<b>The operation of the engine may be adversely affected if non-approved or contaminated fuel, oil or coolant are used. Any mixing of different manufacturers and types should be avoided. The use of additives may result in damage.</b>

**System overview**



See Operators Manual (OM) for the respective engine type.

System	Fill capacity	Details about the operating fluids
Fuel system	Refer to the relevant specifications provided by the aircraft manufacturer.	Refer to the corresponding chapter in the Flight Manual.
Cooling system	Approx. 1.5 l (0.4 US gal.).	Refer to the corresponding chapter in the Operators Manual (OM).
Oil system	MIN mark corresponds to 2.5 l (0.66 US gal.) and MAX mark corresponds to 3.0 l (0.8 US gal.).	Refer to the corresponding chapter in the Operators Manual (OM).

**NOTE**

*BRP-Rotax can give an approx value on the fill capacity depending on aircraft design and positions of radiators and tanks. The volume may differ from this value. Always check the relevant specifications provided by the aircraft manufacturer.*

## COOLING SYSTEM

### General note

#### **⚠ WARNING**

**Risk of burns and scalds. Hot engine parts.**  
Always allow engine to cool down to ambient temperature before starting work.

#### **⚠ WARNING**

**Risk of Burns!**  
Never open the radiator cap when the cooling system is hot. For safety's sake, cover cap with a rag and open slowly. Sudden opening of the cap could provoke the escape of boiling coolant and result in scalding.

#### **ENVIRONMENTAL NOTE**

**Coolant and mixtures of coolant and water have to be treated as hazardous waste!**

## COOLANT CHECK/REPLENISH

### Special tool

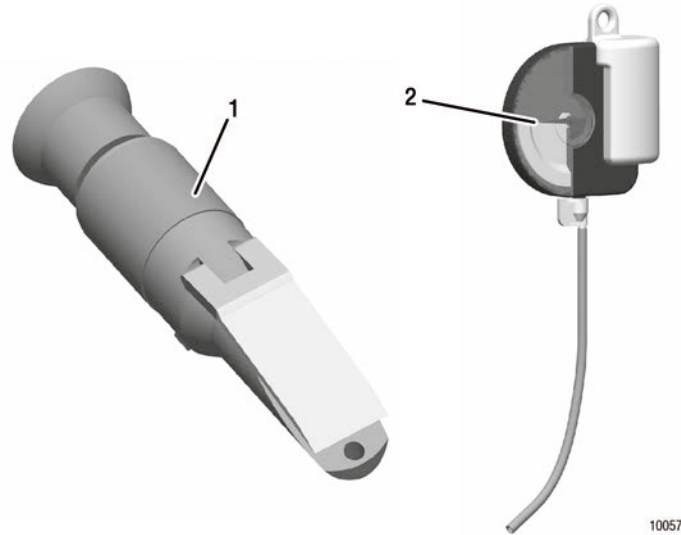

Figure 6.2: Special tool

Part number	Description
part no. n.a	Densimeter (1)
part no. n.a	Glycol tester (Refractometer) (2)

# BRP-Rotax MAINTENANCE MANUAL LINE

**Instruction**

To refill the coolant the following steps are necessary.

Step	Procedure
1	Open the radiator cap (1) on the expansion tank (2).
2	Check the coolant level. The coolant level must be filled up to the top..
3	Inspect coolant with densimeter or glycol tester. Strongly discolored or thickened coolant must be replaced.

**NOTICE**

**Use only coolant as recommended in the current Operators Manual (OM)**

Step	Procedure
4	If necessary, replenish with coolant of same composition.
5	Apply small amount of coolant to rubber surfaces inside cap (provides lubrication to prevent binding). Tighten the radiator cap by hand.

**NOTE**

*The radiator cap must be tightened until the stop lug is contacted.*

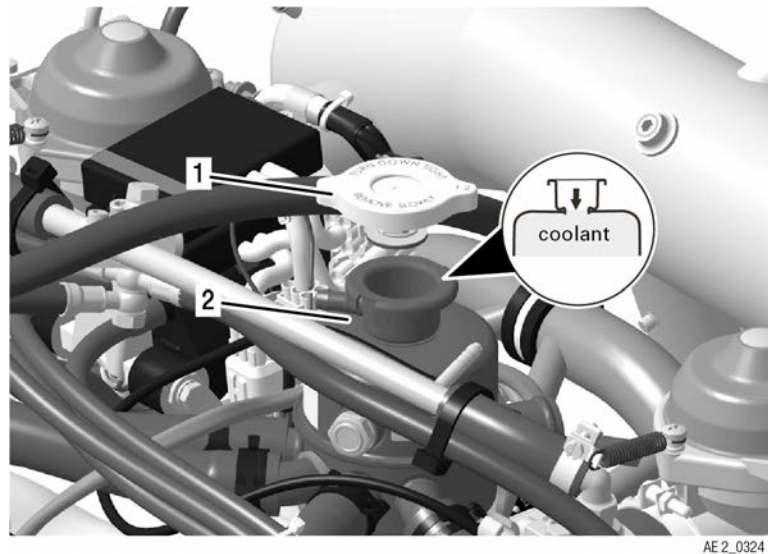

Figure 6.3: TYPICAL

1 Radiator cap

2 Expansion tank

**BRP-Rotax**  
**MAINTENANCE MANUAL LINE**

**Engine test run**      Engine test run is necessary:

<b>Step</b>	<b>Procedure</b>
1	Operate the engine until the temperatures have stabilized for a period of 5 min. (engine oil temperature between 50 to 70 °C (122 - 160 °F).
2	Switch the engine OFF.
3	Allow the engine to cool down.
4	Check for leaks.
5	Check the coolant level and top up with coolant as required.

**BRP-Rotax**  
**MAINTENANCE MANUAL LINE**

**LUBRICATION SYSTEM**

**General note**

**⚠ WARNING**

**Risk of burns and scalds. Hot engine parts.**  
Always allow engine to cool down to ambient temperature before starting work.

**⚠ WARNING**

**Risk of electric shock!**  
Ignition "OFF" and system grounded! Disconnect negative terminal of battery.

**ENVIRONMENTAL NOTE**

**Protect the environment.**  
Do not harm the environment by spilling oil. Dispose of oil in an environmentally friendly manner.

**OIL LEVEL CHECK/REPLENISH**

**Preparatory tasks** Before checking the oil level, make sure that there is no excessive residual oil in the crankcase.

**Instruction** For checking and before replenish proceed as follows.

<b>Step</b>	<b>Procedure</b>
1	Remove cap from oil tank.
2	Turn the propeller several times by hand in direction of engine rotation to pump residual oil from the engine to the oil tank.
3	This process is completed when air flows back to the oil tank. This air flow can be perceived as a murmur (gurgling) when the oil tank cover without venting is removed.
4	Pull out the oil dipstick (2).
5	The oil level in the oil tank should be between the two marks (max./min.) on the oil dipstick, but must never fall below the min. mark.
6	During standard engine operation, the oil level should be mid-way between the max. and min. marks, as at higher oil level (over servicing), oil will escape via the venting passage. See also SI-27-1997, "Oil level check", latest issue. Difference between "max." and "min". - mark = 0.45 l (0.95 liq.pt).

**BRP-Rotax**  
MAINTENANCE MANUAL LINE

**NOTICE**

For longer flights replenish oil to max. mark to warrant more oil reserve.

**NOTICE**

Only use brand name oil in accordance with the current Operators Manual (OM)

Step	Procedure
7	Replenish oil as required.
8	Check oil level - Marks on the oil dipstick.
9	Fit the oil dipstick and tighten the oil tank cover (1) by hand.

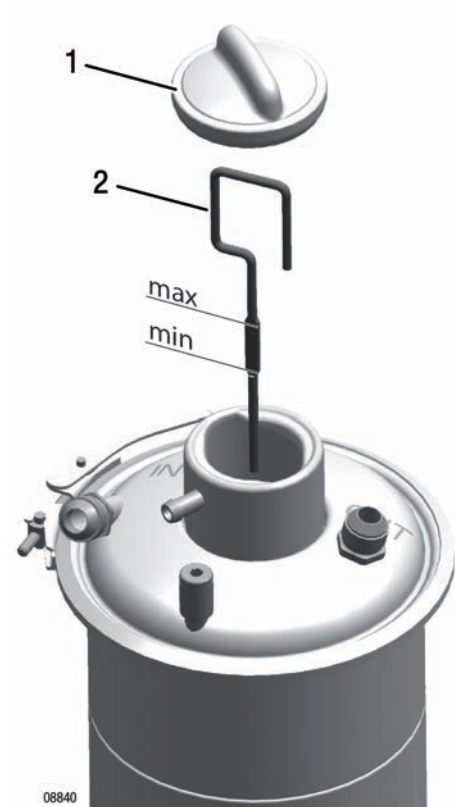

Figure 6.4: Oil level check/Replenish

1 Oil tank cover, without venting

2 Oil dipstick

**BRP-Rotax**  
**MAINTENANCE MANUAL LINE**

**Engine test run**     An engine test run is necessary:

<b>Step</b>	<b>Procedure</b>
1	Check the oil level and top up with oil as required.
2	Operate the engine until the temperatures have stabilized for a period of 5 min. (engine oil temperature between 50 to 70 °C (122 - 160 °F).
3	Switch the engine OFF.
4	Allow the engine to cool down.
5	Check for leaks.

**BRP-Rotax**  
MAINTENANCE MANUAL LINE

INTENTIONALLY LEFT  
BLANK

**BRP-Rotax**  
**MAINTENANCE MANUAL LINE**

**Chapter: 12-20-00**  
**SCHEDULED MAINTENANCE**

**TOPICS IN THIS CHAPTER**

<b>Engine cleaning</b> .....	<b>3</b>
<b>Visual inspection</b> .....	<b>4</b>
Checking the engine suspension .....	4
Corrosion.....	4
<b>Leakage check</b> .....	<b>5</b>
<b>Differential pressure check</b> .....	<b>7</b>
Compression check for fault-tracing .....	10
<b>Locking/Loosening of the crankshaft</b> .....	<b>12</b>
<b>Test run of engine</b> .....	<b>14</b>
<b>Checking the V-belt tension</b> .....	<b>16</b>
Belt tension adjustment.....	16
<b>Air intake system</b> .....	<b>17</b>
Checking air intake system.....	17
Heat up of air intake system .....	17
Cleaning the dry air filter .....	19
Replacing the dry air filter.....	21
<b>Cooling system</b> .....	<b>22</b>
Checking the cooling system .....	23
Replacing the coolant .....	24
Flushing the cooling system .....	25
Expansion tank, radiator cap .....	26
Overflow bottle .....	28
Accessories (including radiator, radiator hoses, hose clamps, cooling air ducts) .....	28
<b>Fuel system</b> .....	<b>29</b>
Carburetor synchronization .....	29
Mechanical synchronization .....	30
Pneumatic synchronization .....	31
Idle speed check .....	35
Operating range check.....	36
Checking of the float chamber .....	38
Check the weight of floats .....	39
Idle speed adjustment.....	41
Checking the carburetor actuation .....	42
Leak tests .....	43
<b>Lubrication</b> .....	<b>44</b>
Oil change .....	46
Oil filter removing .....	47
Inspecting of the oil filter components.....	49
Installing new oil filter.....	51
Cleaning the oil tank .....	52

**BRP-Rotax**  
**MAINTENANCE MANUAL LINE**

Purging the oil system.....	54
Flushing the oil circuit .....	54
<b>Inspecting the magnetic plug .....</b>	<b>56</b>
Installation of the magnetic plug.....	57
<b>Electric system.....</b>	<b>58</b>
Check of wiring.....	59
Replacement of spark plugs .....	60
Remove the spark plugs .....	60
Inspection of spark plugs.....	60
Installation of spark plug .....	62
<b>Propeller gearbox.....</b>	<b>64</b>
Checking the propeller gearbox .....	64
Checking the friction torque in free rotation.....	64

**Introduction**      This chapter relates in particular to the maintenance work mentioned in the Maintenance Schedule for the various engine systems and covers the work in more detail.

**BRP-Rotax**  
MAINTENANCE MANUAL LINE

**ENGINE CLEANING**

**General note**

**ENVIRONMENTAL NOTE**

When cleaning the engine, the dissolved residues of fuel, oil and other environment-contaminating agents are rinsed off.  
Collect the residual liquids and dispose of them in an environmentally sound way.

**NOTICE**

Do not use flammable liquids or caustic cleaning agents for cleaning the engine.

**Cleaning agents**

Use of a commercially available cold cleaning agent for the engine is recommended. See [Chapter 05-00-00 section Consumable Materials](#).

**Cleaning**

**NOTICE**

Never clean an engine with a high pressure cleaner. This is detrimental to the electrical installations and shaft seals. Oxidation of the various components and their potential failure may occur.

**NOTICE**

Before cleaning, all openings through which cleaning agents and/or dirty water could enter the engine must be closed off.  
Failure to do this may result in engine damage!

**NOTE**

*Always clean engine in cold state.*

The engine must always be cleaned with due care and attention to detail. Plug openings as required before cleaning.

**After each cleaning**

After each cleaning procedure, dry all electrical components such as

- Ignition unit
- Spark plug connector
- Clamp connections etc.
- ECU and Fuse box + connections

by use of compressed air to prevent increased electrical resistance caused by corrosion.

**BRP-Rotax**  
**MAINTENANCE MANUAL LINE**

**VISUAL INSPECTION**

**General note** General visual inspection of the engine for damage or abnormalities. For definition and scope of visual inspection. See [Chapter 05-20-00 section Visual inspection](#).

**Abnormalities** Take note of changes caused by temperature influence.  
During a visual inspection you should focus on the following points in particular:

- Exhaust system
- Engine suspension frame
- Heat shrink sleeve
- Sensor technology
- Oil filter
- Venting hoses (oil tank)
- Airbox
- Fuel line (steel) or (fuel hoses)
- Wiring harness
- Coolant hoses

**CHECKING THE ENGINE SUSPENSION**

**General note**

NOTICE
<b>Be sure to use the recommended tightening torque for the specified fastener.</b>

**Checking the engine suspension**

Step	Procedure
1	Verify the engine suspension points on the crankcase for tight fit and damage including cracks.
2	Inspect the surroundings of engine attachment on crankcase and gearbox. If there is discoloration of the crankcase around the attachment points (black ring), there may be loose attachments.
3	Inspect engine isolating mounts including for heat damage, wear and cracks.
4	Inspect engine suspension frame.

**CORROSION**

**Definition** Corrosion is a natural process which attacks and potentially damages metals via an electrochemical reaction. For more detailed information about different types of corrosion and corresponding methods for dealing with corrosion refer to the FAA Advisory Circular AC 43.13. See chapter "AC 43.13-1B Maintenance and Repair".

**BRP-Rotax**  
**MAINTENANCE MANUAL LINE**

**LEAKAGE CHECK**

**General note**

**NOTICE**

**Leaking connections can lead to engine problems or engine failure!**

Visual inspection of the whole engine for leaks. If leaks are visible, locate the cause and remedy the fault.

**Water pump**

Checking water pump for leaks.

If the leakage bore, located at the base of the ignition housing, is dripping oil (see step 4), the oil seal on the water pump shaft may be defective and must be replaced. In the case of coolant drips at the leakage bore (see step 4), the coolant mechanical seal must be replaced.

**NOTE**

*The internal rotary seal has ceramic sealing surface which is lubricated by the cooling liquid. Therefore signs of dried coolant liquid (like discolouration,...) at the leakage bore is normal. If an excessive coolant leak is suspected, the following steps must be taken:*

Step	Procedure
1	Clean the engine.
2	Operate the engine until the temperatures have stabilized for a period of 5 min. (engine oil temperature between 50 ° to 70 °C (122 ° - 158 °F).
3	Switch "OFF" ignition and secure engine against unintentional operation. Secure aircraft against unauthorized operation.
4	For a period of 1 minute after the engine has been stopped, no liquid must drip down.

**Coolant hoses**

Check coolant hoses and connections and fittings for leakage. Examine the surrounding area to see if there are any leaks!

**Hose clamps, kinks**

Check all hoses, particularly in the area of the hose clamps and hose connections, for porosity, damage and kinks. If damage is detected, replace hose immediately.

**Fuel line + hoses**

Inspect fuel lines (both steel and flex hoses), their connections and screw fasteners. Look for scuffing marks or other damage.

**NOTICE**

**Avoid overtightening the connections and fasteners. Always comply with the specified torque!**

Complete a detailed visual inspection. When checking steel fuel lines (1), pay attention to the connection areas (2). Look for leaks and cracks.

# BRP-Rotax MAINTENANCE MANUAL LINE

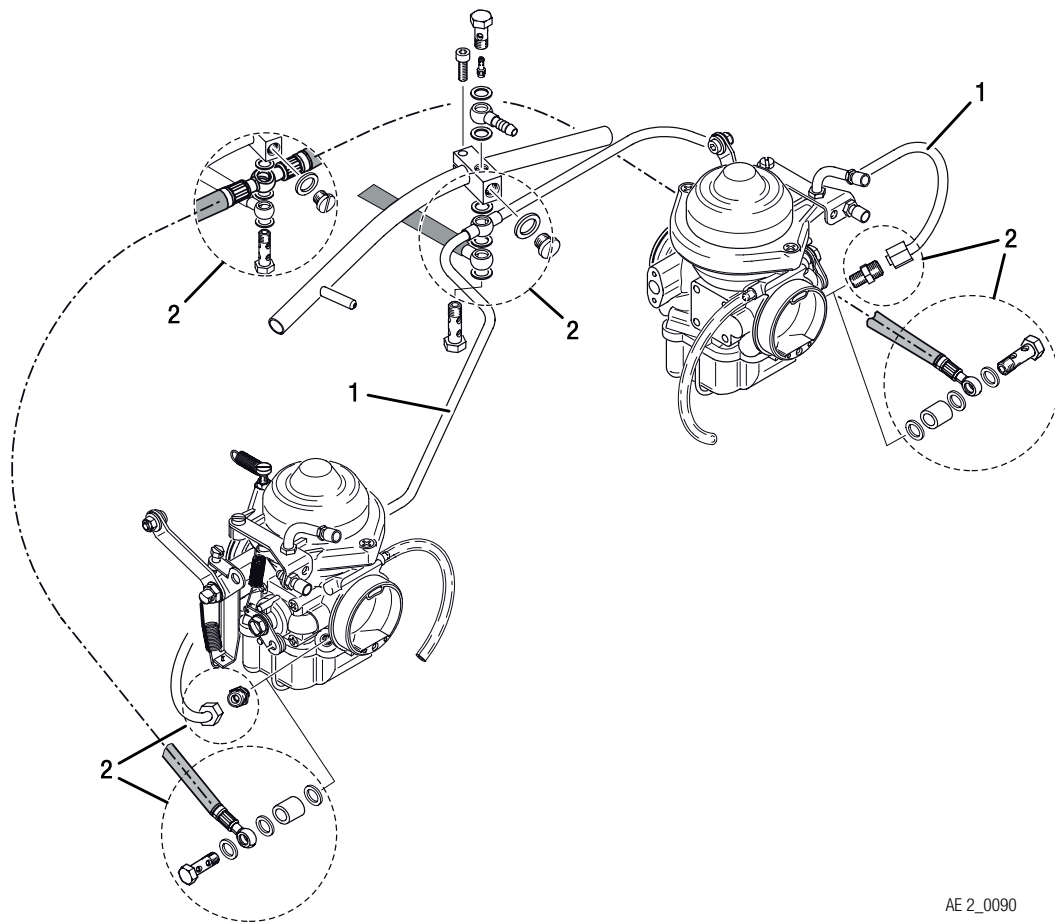

AE 2\_0090

Figure 7.1: Connections and fuel lines

1 Fuel lines (steel)

2 Connections (fittings)

## Fuel pump

Inspect fuel pump and isolating flange for leaks. For a period of 1 minute after shut down the engine must not drip oil out of the venting tube, In case of uncertainty determine the oil amount. An oil leak is when after 20 min engine run more than 0.5 ml of oil loss is detected.

## Oil hoses

Inspect all oil feed hoses from the oil tank to the oil cooler and to the engine. Also inspect the oil return hose from the crankcase to the oil tank. Check the pressure oil hose from the oil pump to the governor flange of the governor.

**BRP-Rotax**  
MAINTENANCE MANUAL LINE

**DIFFERENTIAL PRESSURE CHECK**

**General note**

**⚠ WARNING**

**Risk of electric shock!**  
Ignition "OFF" and system grounded!

**⚠ WARNING**

**Danger of life threatening injuries caused by the propeller, rotating and stressed parts of the engine!**

Engine (and propeller) may suddenly rotate if the piston is not at top dead center. Always secure propeller and keep blade path clear before adding pressurized air to the cylinder.

# BRP-Rotax MAINTENANCE MANUAL LINE

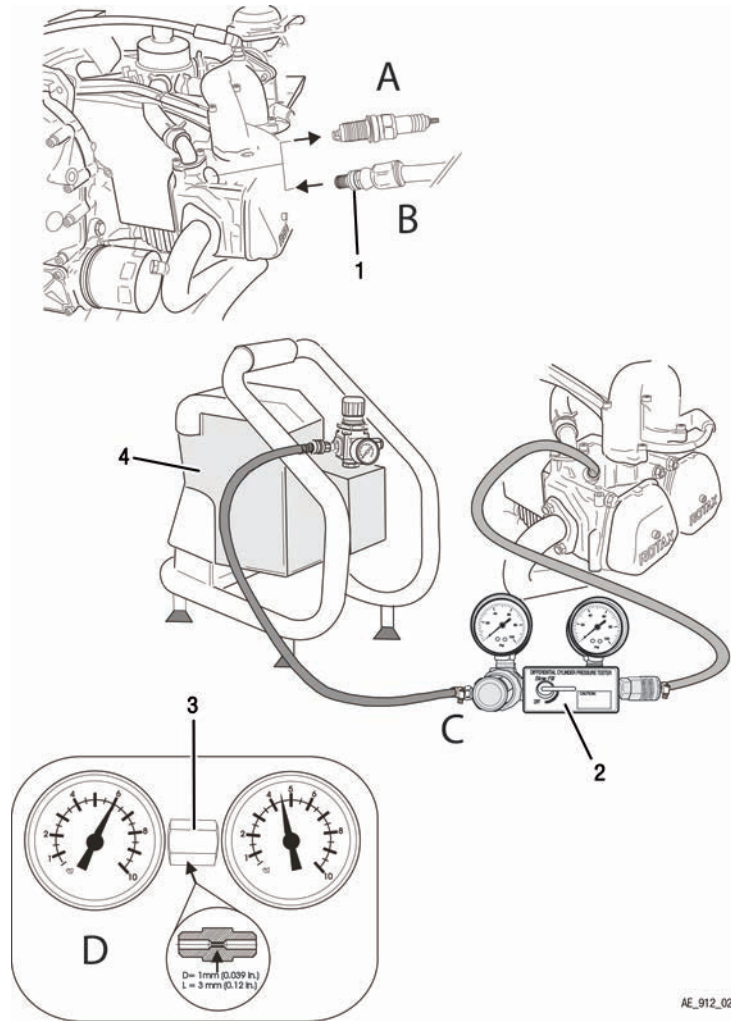

Figure 7.2: Differential pressure check. TYPICAL

- |                                       |  |
|---------------------------------------|--|
| <p>1 Adaptor</p> <p>3 Orifice jet</p> | <p>2 Manometer/Test gauges set</p> <p>4 Compressor</p> |
|---------------------------------------|--|

### Special tools

To measure the differential pressure the following special tools and equipment are necessary.

Part no.	Description
n.a.	Compressed air approx. 6 bar (80 psi).
n.a.	2 pressure gauges.
n.a.	Orifice jet*, of 1 mm (0.04 in) inner diameter and 3 mm (0.12 in) length. * or equivalent e.g. orifice diameter 0.040 in., long 0.0250 in., 60° degree approach angle according to AC43.13, latest issue.

**BRP-Rotax**  
MAINTENANCE MANUAL LINE

Part no.	Description
n.a	Adapter to spark plug thread.
n.a	Connect line.

**Instruction**

Testing is carried out using the **differential pressure test procedure**.

Step	Procedure
1	Operate the engine until the temperatures have stabilized for a period of 5 min. (engine oil temperature between 50 to 70 °C (122 - 160 °F).
2	Remove the upper spark plugs. Prevent dirt or other foreign particles from entering the engine (A).
3	Starting with cylinder head 1 move piston to TDC position.
4	Screw adaptor (1) into the spark plug thread and connect up the two pressure gauges (2) with the orifice jet (3) between them (B).
5	Now put constant pressure, between 5.5-6 bar (80–87 psi) on the line and take readings at pressure gauge (C).
6	Repeat this procedure on all 4 cylinder heads.

**Value**

The maximum permissible pressure drop is 25 %, e.g. from 6 to 4.5 bar (87 psi to 65 psi) (D).

**Procedure if maximum permissible pressure drop is out of range:**

Recheck the readings after operating the engine in a test run for at least 3 minutes. This will allow the piston rings to be wetted with oil. Measure the pressure drop again as described in the differential pressure test procedure. If the pressure loss is still out of range, valve seat debris removal procedure must be carried out.

Valve seat debris removal procedure

Step	Procedure
1	Remove the valve cover according to the latest Maintenance Manual Heavy (MMH).
2	Turn the crankshaft into the position, so that the intake valve is closed.
3	Place a plastic drift (2) on the rocker arm (1) (directly over the inlet valve stem). See Fig. <a href="#">Valve seat debris removal</a> .
4	Use a hammer to give a slight blow onto the fibre drift to dislodge any foreign material between the intake valve face and seat. During this step the cylinder must be pressurized by using the setup used for the differential pressure test procedure to allow carrying away debris from the valve seat.
5	Turn the crankshaft into a position, so that the exhaust valve is closed and perform step 3 and 4 for the exhaust valve.

## BRP-Rotax MAINTENANCE MANUAL LINE

Step	Procedure
6	Install valve cover according to the latest Maintenance Manual Heavy (MMH).
7	Measure the pressure drop again as described in the differential pressure test procedure.

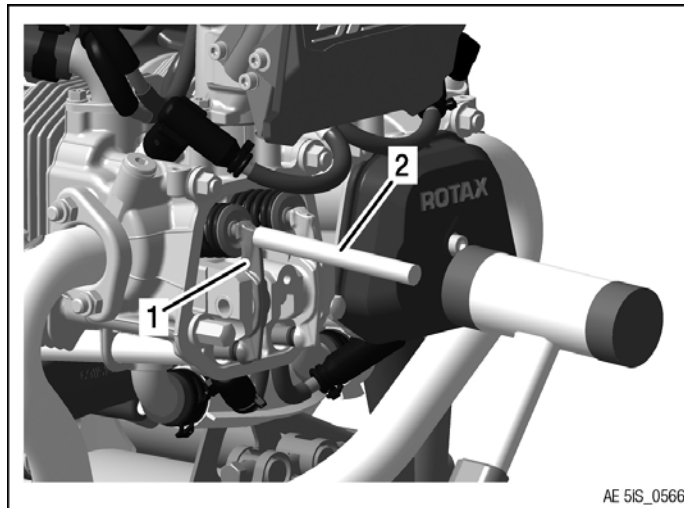

Figure 7.3: Valve seat debris removal

1 *Rocker arm*

2 *Plastic drift*

If the pressure drop value is still out of range, heavy maintenance must be carried out by authorized persons (iRMT, Level Heavy Maintenance).

Following troubleshooting reasons might be applicable but are not exclusively limited to:

- Excessive cylinder wall and/or piston ring wear
- Broken piston rings
- Burned valves
- Piston damage

### COMPRESSION CHECK FOR FAULT-TRACING

#### General note

Official and accepted measurement method is the differential pressure check, it is possible to check the engine with a compression check method when differential pressure check reading is unclear. Mainly - always perform the differential pressure check. In the course of fault-tracing a compression check can also be performed.

A compression tester is required to check compression. The compression should be between 9 and 12 bar (130 psi and 174 psi).

#### Instruction

Compression check for fault-tracing.

**BRP-Rotax**  
**MAINTENANCE MANUAL LINE**

Step	Procedure
1	Operate the engine until the temperatures have stabilized for a period of 5 min (engine oil temperature between 50 to 70 °C (122 - 160 °F).
2	Unscrew and remove top spark plugs.
3	Press compression tester (1) over the spark plug hole and use the starter to turn the engine over with open throttle until maximum pressure is reached.
4	Successively take readings on all four cylinders and compare results.

**Measurement**

Individual readings for the cylinder must not differ by more than 2 bar (29 psi).

If the value is below 6 bar (87 psi), inspection, repair or overhaul must be carried out in accordance with the BRP-Rotax instructions for continued airworthiness

- Detailed inspection of affected engine components.

**Special tools**

For accomplishment the following special tool is required:

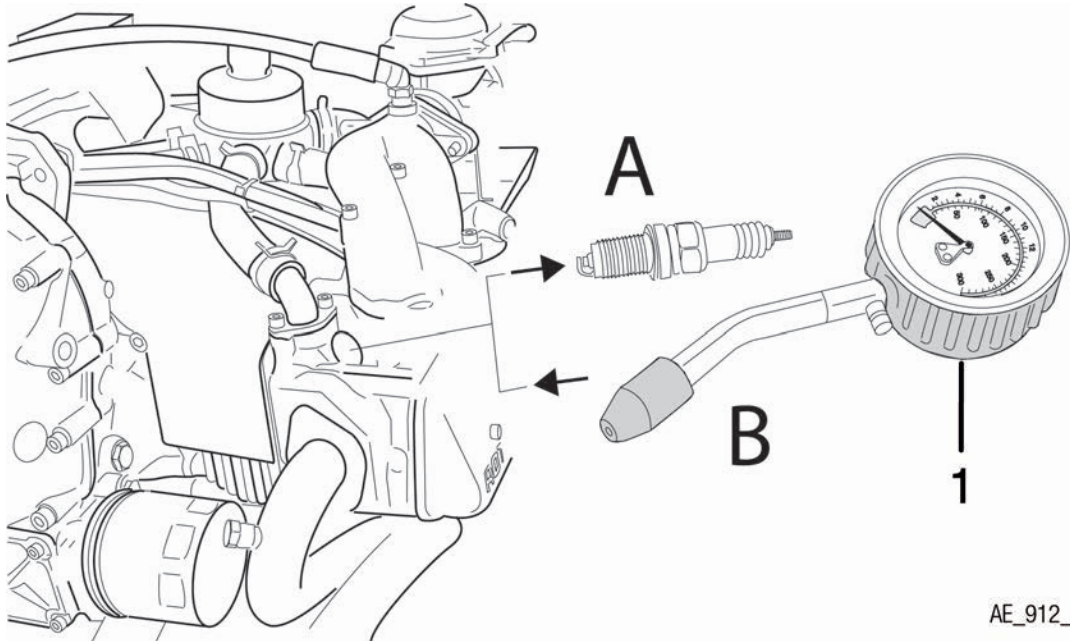

AE\_912\_0203

Figure 7.4: Compression check for fault-tracing. TYPICAL

Part no.	Description
n.a.	Compression tester (1)

## LOCKING/LOOSENING OF THE CRANKSHAFT

### Locking of the crankshaft

**⚠ WARNING**

**Risk of burns and scalds. Hot engine parts.**  
Always allow engine to cool down to ambient temperature before starting work.

### Special tool

Do not use a substitute part (such a bolt) it may bend and damage crankcase.  
For accomplishment the following special tool is required:

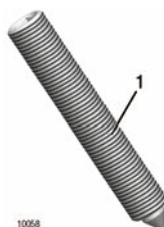

Figure 7.5: Special tool

Part number	Description
240880	Thread bolt (1)

### Instruction

The following work procedures are to be accomplished:

Step	Procedure
1	Remove the Allen screw (1) M8x20 and sealing ring from the crankcase half (cyl. 2/4).
2	Turn crankshaft/propeller shaft until the piston of cyl. no. 1 and no. 2 are in TDC position and lock crankshaft in this position with the thread bolt (2) part no. 240880.  <b>NOTE</b> <i>Turn crankshaft for relief the position indification until the trigger boss (3) is between the both trigger coil (4, 5) at the position. The required recess position of the crankshaft can be additionally verified by looking through the crankcase recess (6) with a flash light.</i>
3	Screw the thread bolt (2) into the crankcase. While doing so, move the crankshaft with the propeller until the locking screw engages in the recess of the crankshaft, and tighten to 10 Nm (89 in.lb).

**BRP-Rotax**  
**MAINTENANCE MANUAL LINE**

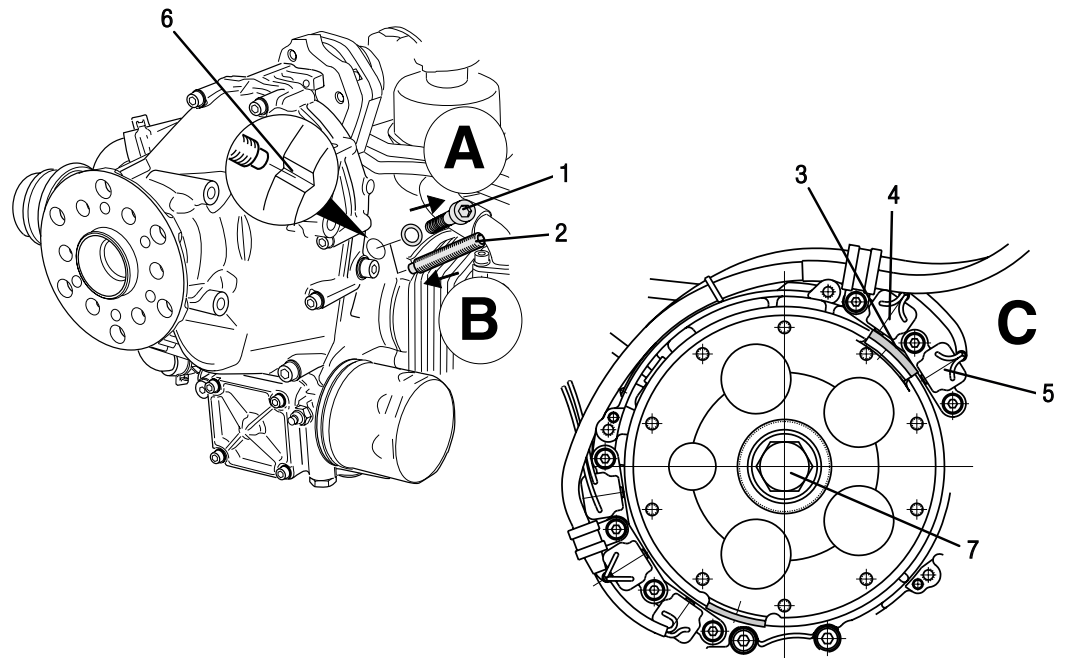

Figure 7.6: Locking/Loosen of the crankshaft.

- |  |   |
|--|---|
| <p>1 Allen screw M8x20</p> <p>3 Trigger boss</p> <p>6 Crankshaft</p> | <p>2 Thread bolt</p> <p>4,5 Trigger coils</p> <p>7 Hex.screw M16x1.5x40</p> |
|--|---|

**Loosen of the crankshaft**

After completion of work/check:

Step	Procedure
1	Remove the thread bolt (2) and refit crankshaft Allen screw M8x20 (1) along with a new sealing ring with a dry torque of 15 Nm (133 in.lb).

**BRP-Rotax**  
MAINTENANCE MANUAL LINE

**TEST RUN OF ENGINE**

**General note**

<b>⚠ WARNING</b>
<b>Danger of life threatening injuries caused by the propeller, rotating and stressed parts of the engine!</b>
Always observe the engine from a safe place while it is running. Check that the cockpit is occupied by a competent operator.

**Preparation**

Preparation of the engine for test run:

- Ensure that all the operating fluids (engine oil, coolant, fuel) are replenished to the specified level.
- Make sure that no loose objects (e.g. tools) are left in the engine compartment.
- Inspect tight fit of the propeller.
- Anchor the aircraft suitably to the ground and fix wheel chocks. Ensure that the propeller zone is clear and safe before starting the engine.

**Test run**

Test run as follows

<b>Step</b>	<b>Procedure</b>
1	Establish fuel supply (open fuel cock).
2	Activate choke.
3	Throttle lever to idle position.
4	Master switch "ON".
5	Ignition for both ignition circuits "ON".
6	Activate starter switch for max. 10 sec. (followed by a cooling period of 2 min.).
7	After engine start, observe oil pressure. Oil pressure has to built up within 10 sec..
8	Let engine run approx. 2 min. at 2000 rpm. Then first use the throttle lever to bring the engine to approx. 2500 rpm and then run through warming up period, until the oil temperature reaches 50 °C (122 °F).
9	Check temperatures and oil pressure: At a steady oil temperature above 50 °C (122 °F) and oil pressure above 2 bar (29 psi) engine speed may be increased.
10	Ignition check as per the current Operators Manual (OM).
11	Conduct a short full throttle run and check that the engine reaches the max. full power speed. Consult the pilot's operating handbook for maximum speed, as it depends on the propeller used.

**BRP-Rotax**  
**MAINTENANCE MANUAL LINE**

Step	Procedure
12	After full-load run, conduct a short cooling run to prevent formation of vapour lock in cylinder heads. This is necessary to prevent steam locks in the cooling and fuel system after shut-down.
13	Shut engine down.  <b>NOTE</b>  <i>On switching off the engine switch off ignition and make sure engine can not be started (example: remove start key).</i>
14	Inspect rotary seal for leakage.  <b>NOTE</b>  <i>Due to the design of the rotary seal, the manufacturer tolerates a certain amount of leakage. If the leakage is in excess of the limit rotary seal must be renewed.</i>  Tolerated leakage: For this check the engine must be operated until all temperatures have stabilized for a period of 5 minutes. At that point shut down engine and ensure the ignition is switched off and engine secured against unintentional operation. Coolant must not drip through leakage bore, located at the base of the ignition housing, for a period of 1 minute after the engine has been stopped. In case this leakage test can not be passed, the rotary seal must be replaced.

**Engine oil and coolant**

<b>⚠ WARNING</b>
<b>Risk of Burns!</b>
Never open the radiator cap when the cooling system is hot. For safety's sake, cover cap with a rag and open slowly. Sudden opening of the cap could provoke the escape of boiling coolant and result in scalding.

Replenish engine oil and coolant as required once engine has cooled down.

**Oil filter**

<b>NOTICE</b>
<b>If the oil filter has been replaced, re-tighten by hand after the test run on a cold engine.</b>

**Check of leaks**

Inspect the engine for oil, fuel or coolant leaks and repair as necessary.

**BRP-Rotax**  
MAINTENANCE MANUAL LINE

**CHECKING THE V-BELT TENSION**

**General note**

In the case of configurations with additional auxiliary generator, inspect attachment and V-belt tension.

**Checking the V-belt tension**

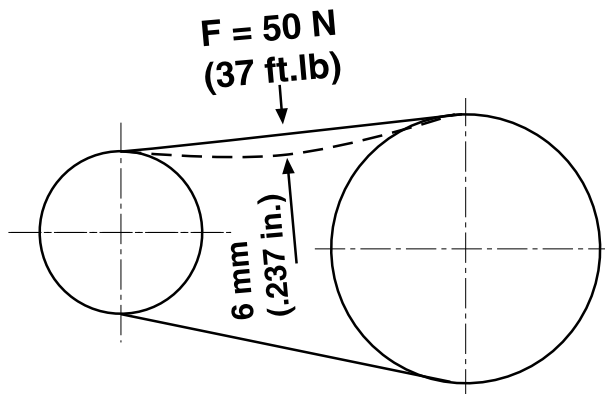

Figure 7.7: Checking the V-belt tension

**BELT TENSION ADJUSTMENT**

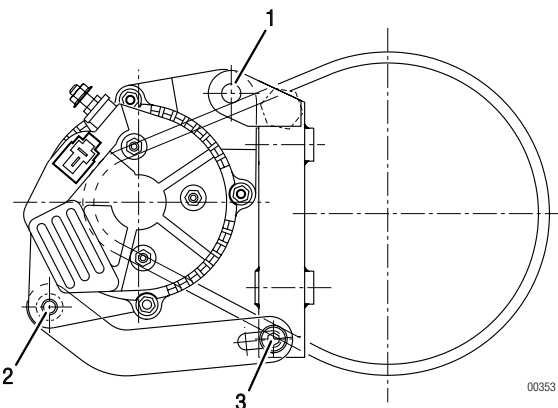

Figure 7.8: Overview

1 Hex. screw M10

2, 3 Allen screw M8

**Belt tension**

To adjust the belt tension:

Step	Procedure
1	Loosen the hex. screw (1) M10 and the two M8 Allen screw (2) and (3).
2	Press the alternator upwards and tighten Allen screw (3).
3	Then tighten hex. screw (1) M10 with tightening torque 40 Nm (30 ft.lb) and Allen screw M8 (2) with tightening torque 22 Nm (16 ft.lb).

**BRP-Rotax**  
**MAINTENANCE MANUAL LINE**

**AIR INTAKE SYSTEM**

**CHECKING AIR INTAKE SYSTEM**

**General note**

<b>NOTICE</b>
<b>Blocked air filter.</b> In the event of dust formation, clean air filter at correspondingly shorter intervals. If filter mat is damaged, replace air filter.

<b>NOTICE</b>
<b>A dirty filter insert will not only reduce the engine performance but might also promote premature wear of the engine.</b>

Carry out visual inspection of dry air filter after prescribed maintenance interval. Clean dirty air filter as described in aircraft manufacturers Maintenance Manual.

**Instruction**

To check the air intake system the following steps are necessary:

<b>Step</b>	<b>Procedure</b>
1	Visual inspection of the air filter.
2	Visual inspection of the airbox for mechanical damage, cracks, leaks, contamination and secure attachment.
3	Inspect the intake hoses and molded hoses for damage, cracks, breaks, chafing and wear.
4	Check the gaskets. Look for signs of leaks.

**HEAT UP OF AIR INTAKE SYSTEM**

**General note**

<b>⚠ WARNING</b>
<b>Danger of electric shock! Switch off the ignition and pull out the ignition key! Disconnect the negative terminal of the battery.</b>

<b>⚠ WARNING</b>
<b>Danger of life threatening injuries caused by the propeller, rotating and stressed parts of the engine!</b> Engine (and propeller) may suddenly rotate if the piston is not at top dead center. Always secure propeller and keep blade path clear before adding pressurized air to the cylinder.

# BRP-Rotax MAINTENANCE MANUAL LINE

## NOTE

Make sure that the air intake tubes of the airbox for fresh air and pre-heated air are connected correctly.

### ⚠ WARNING

#### Non-compliance may result in serious injuries or death.

The cockpit control and the throttle valves for fresh air and pre-heated air located in the airbox must be connected and rigged correctly. The condition of the throttle valve shafts and support rings (bushings) must be checked and replaced when necessary. The throttle valves must close correctly and completely when closed. Any unintentional actuation and/or contamination of pre-heated air into the induction system – in particular at high power applications – can cause detonation and pre-ignition.

## Special tool

To measure the air intake heat up (differential temperature between airbox temperature and ambient temperature) the following special tools and equipment are necessary.

Part number	Description
222421	Temperature sensor
250016	Sealing ring A12x18
n.a.	Temperature gauge

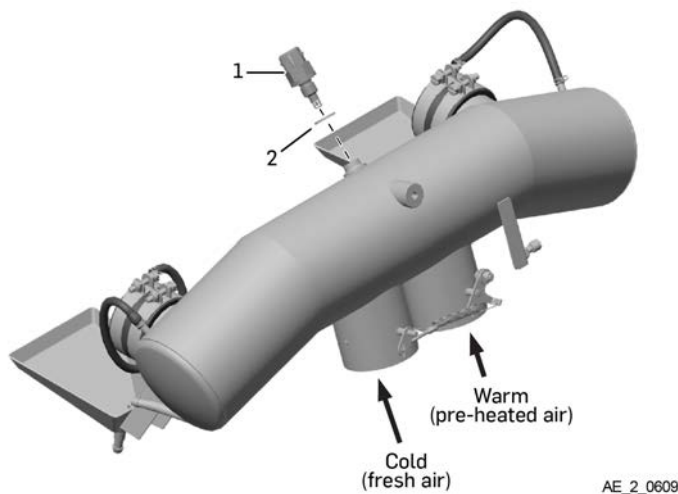

Figure 7.9

1 Temperature sensor

2 Sealing ring A12x18

# BRP-Rotax MAINTENANCE MANUAL LINE

## NOTICE

In case of usage of a non GENUINE ROTAX® airbox system, the recommended position of the temperature sensor is in the middle of the airbox in order to be not influenced by the airflow. The specifications of the manufacturer must be observed.

## Instruction

Step	Procedure
1	Operate the engine until the temperature has stabilized for a period of 5 min. (engine oil temperature between 50 to 70 °C (122-160 °F).
2	Rise the engine speed to full throttle using the throttle lever, hold it until the parameters have stabilized (max. 5 min.). <b>NOTE</b> <i>The ambient pressure must be higher than 950 mbar (28.05 inHg).</i>
3	Read the values of airbox temperature (with carburetor heat OFF).
4	Read the values of ambient temperature (with carburetor heat OFF).

## Values



See current Installation Manual (IM) for the respective engine type, Chapter 72-60-00 Air intake system.

## CLEANING THE DRY AIR FILTER

### General note

## NOTICE

**Never use gasoline, steam, caustic liquids, strong detergents, particle cleaning agents or high pressure cleaners during this step.**

## NOTICE

**Do not dry over open flame, with compressed air or with hot air gun.**

## Cleaning

To clean the dry filter the following steps are necessary:

Step	Procedure
1	Lightly tap and brush off surface dirt (A).
2	Spray K&N filter cleaner onto filter surface and leave to soak for approx. 10 min. (B).
3	Rinse air filter with low pressure water from inside to outside and let element dry naturally (C).

**BRP-Rotax**  
MAINTENANCE MANUAL LINE

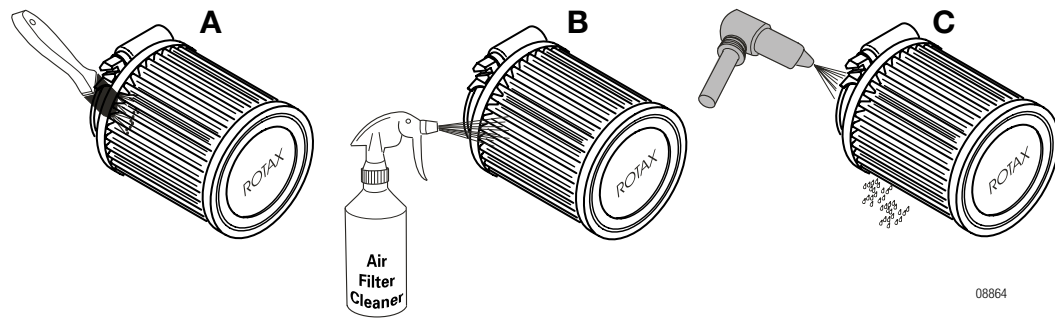

Figure 7.10: Cleaning the dry air filter

**After cleaning**

**NOTICE**

**Never use gear oil, diesel or engine oil, as they attract humidity. Overoiling of the air filter reduces airflow causing rich mixture.**

**NOTE**

*Each filter pleat must have oil applied, by spray or liquid application.*

After 5 to 10 min. the filter will be soaked with oil, noticeable by the uniform red coloring.

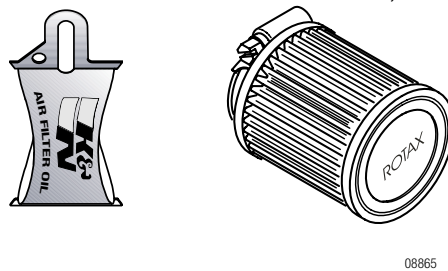

Figure 7.11: After cleaning

**BRP-Rotax**  
MAINTENANCE MANUAL LINE

**REPLACING THE DRY AIR FILTER**

**General note**      Only use dry type air filters which are specified by the aircraft manufacturer and from ROTAX®.

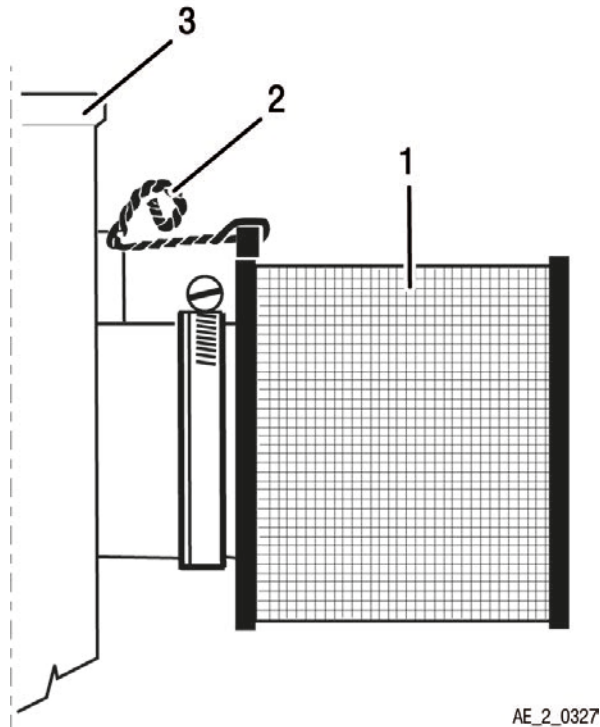

Figure 7.12: Air filter

- 1 Air filter
- 2 Safety wire
- 3 Carburetor

**NOTICE**

Each air filter must be secured by clamp attachment and a wire securing element. See chapt. 05-00-00 section: Acceptable methods, techniques and practice. Filter connection must be free of oil.

**NOTICE**

Attach new air filter, free of grease, at connection faces, and wire-secure against loss.

**COOLING SYSTEM**

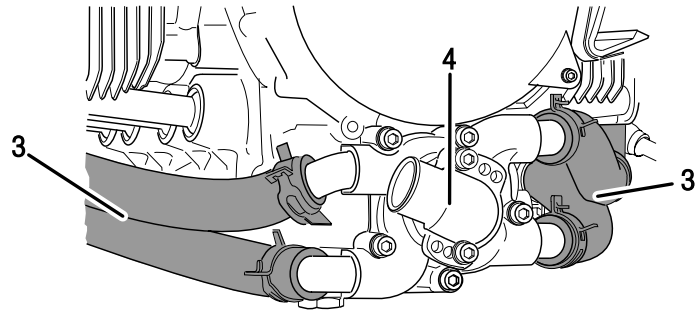
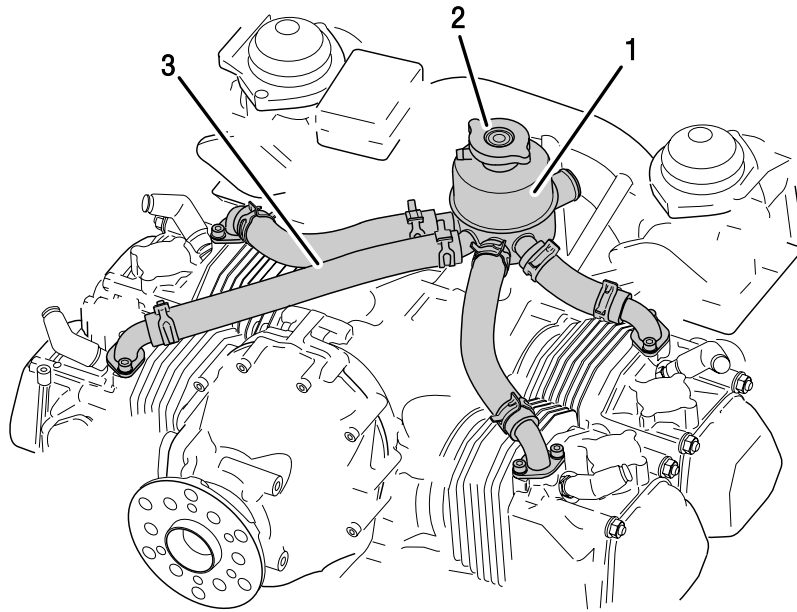

08532

Figure 7.13: Overview

1 Expansion tank

2 Radiator cap

3 Coolant hose

4 Water pump

**BRP-Rotax**  
**MAINTENANCE MANUAL LINE**

## CHECKING THE COOLING SYSTEM

**General note**      See Figure Overview.

**⚠ WARNING**

**Risk of burns and scalds. Hot engine parts.**  
Always allow engine to cool down to ambient temperature before starting work.

**⚠ WARNING**

**Non-compliance can result in serious injuries or death!**

Any of the following conditions require a check of the cooling system/radiator cap check as described in Chapter 05-50-00 Unscheduled Maintenance.

- unusual high coolant temperatures (exceeded limits)
- reported unusual higher coolant consumption
- any visual signs of coolant leakages in the engine area
- high amount of deposits in the cooling system

**NOTICE**

**If any component in the cooling system requires replacement, a check according to Chapter 05-50-00 Unscheduled Maintenance is recommended.**

<b>Coolant hoses</b>	Carry out visual inspection of all form hoses (3) for damage, leaks, hardening as a result of heat and porosity.
<b>Water pump</b>	Inspect all connections on the top and bottom of the cylinder head and on the water pump (4).
<b>Expansion tank</b>	Inspect expansion tank (1) for damage. Inspect protection rubber at the bottom of the tank for tight fit.
<b>Radiator cap</b>	Inspect the gasket of the radiator cap (2) and check the pressure release valve and return valve for proper operation. See <a href="#">Chapter 12-20-00 section Expansion tank, Radiator cap.</a>

**BRP-Rotax**  
**MAINTENANCE MANUAL LINE**

## REPLACING THE COOLANT

### General note

**⚠ WARNING**

**Risk of Burns!**

Never open the radiator cap when the cooling system is hot. For safety's sake, cover cap with a rag and open slowly. Sudden opening of the cap could provoke the escape of boiling coolant and result in scalding.

**NOTICE**

**Use only coolant as recommended in the current Operators Manual (OM)**

**ENVIRONMENTAL NOTE**

**Protect the environment!**

Do not harm the environment by spilling coolant. Dispose coolant in an environmentally friendly manner.

### Instruction

To replace the coolant the following steps are necessary:

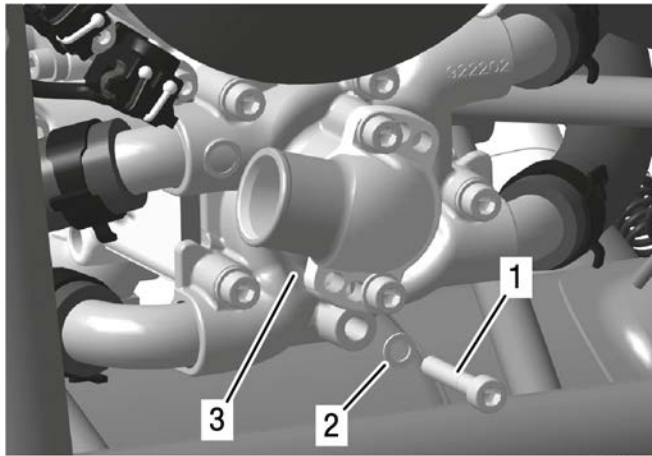

Figure 7.14: Replacing the coolant

- 1 Allen screw M6x35 (stainless steel)
- 2 Gasket ring
- 3 Water pump

Step	Procedure
1	Open the radiator cap on the expansion tank.
2	Remove the bottom Allen screw (1) (with gasket ring (2) ) of water pump (3).

**BRP-Rotax**  
MAINTENANCE MANUAL LINE

Step	Procedure
3	Drain the engine coolant.  <b>NOTE</b> <i>If the radiator is located below the engine, also detach the lowest positioned coolant hose.</i>
4	Fit Allen screw (stainless steel) along with a new gasket ring. Tighten to 10 Nm (89 in.lb).
5	If the coolant is being replaced with a different type, (OAT, IAT) the cooling system must be flushed. See Chapter 12-20-00 section Flushing the cooling system.
6	Refill newly mixed coolant into the expansion tank (highest point of the cooling system). See Chapter 12-10-00 section Coolant check/replenish.
7	Fit radiator cap.
8	<b>NOTE</b> <i>Run the engine briefly and replenish with clean coolant as required.</i>

## FLUSHING THE COOLING SYSTEM

### General note

<b>⚠ WARNING</b>
<b>Risk of Burns!</b>
Never open the radiator cap when the cooling system is hot. For safety's sake, cover cap with a rag and open slowly. Sudden opening of the cap could provoke the escape of boiling coolant and result in scalding.

### I Instruction

To flush the coolant the following steps are necessary:

Step	Procedure
1	Open the radiator cap on the expansion tank.
2	Open the lowest located coolant hose (either at water pump or radiator)
3	Flush the system from the open expansion tank down to the open coolant hose using pure (alternative is distilled) water.  <b>NOTE</b> <i>It is recommended to use a pump for flushing of the cooling system with water under pressure.</i>

## BRP-Rotax MAINTENANCE MANUAL LINE

Step	Procedure
4	Let residual water drain and reconnect the lowest located coolant hose.
5	Refill newly mixed coolant into the expansion tank (highest point of the cooling system). See <a href="#">Chapter 12-10-00 section Coolant check/replenish</a> .

### NOTICE

**If water-free coolant is used, the cooling system must be flushed and refilled with conventional coolant.**

Step	Procedure
6	Fit radiator cap.
7	<b>NOTE</b> <i>Run the engine briefly and replenish with clean coolant as required.</i>

### EXPANSION TANK, RADIATOR CAP

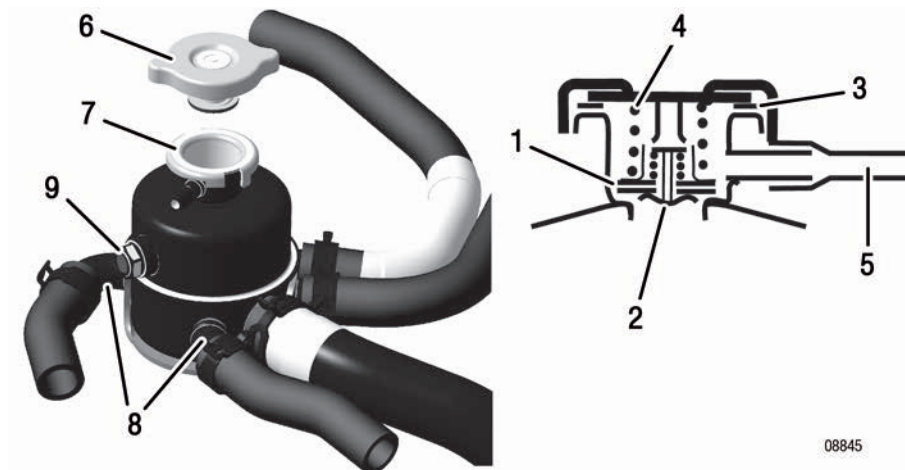

Figure 7.15: Expansion tank, radiator cap

- |                                 |  |
|---------------------------------|--|
| 1 Pressure relief valve         | 2 Return valve                         |
| 3 Rubber seal                   | 4 Pressure spring                      |
| 5 Connection to overflow bottle | 6 Opening pressure of the radiator cap |
| 7 Sealing surface               | 8 Tube connections                     |
| 9 Sight glass                   |  |

#### General note

To equalize pressure in the cooling system, an expansion tank is required. If the pressure in the system rises above 1.2 bar (17.4 psi) as the coolant warms up, the pressure relief

**BRP-Rotax**  
**MAINTENANCE MANUAL LINE**

valve (1) opens and the coolant can flow into the overflow bottle via the line (5). When the coolant cools down, the return valve (2) opens and the coolant is sucked back.

**Radiator cap**

Inspect the rubber seal (3), the pressure spring (4) and the two valves incorporated in the radiator cap for damage and leaks. If necessary, replace with a new original radiator cap (6) with 1.2 bar (17.4 psi) opening pressure.

**NOTE**

*The radiator cap must be tightened fully on the expansion tank until the stop lug is contacted.*

**Expansion tank**

Inspect sealing surface (7) and tube connection (8) of the expansion tank. Carry out visual inspection of tank for damage and scuffing marks.

**⚠ WARNING**

**Non-compliance can result in serious injuries or death!**

Any of the following conditions require a check of the cooling system/radiator cap check as described in Chapter 05-50-00 Unscheduled Maintenance

- unusual high coolant temperatures (exceeded limits)
- reported unusual higher coolant consumption
- any visual signs of coolant leakages in the engine area
- high amount of deposits in the cooling system

**BRP-Rotax**  
**MAINTENANCE MANUAL LINE**

**OVERFLOW BOTTLE**

General note

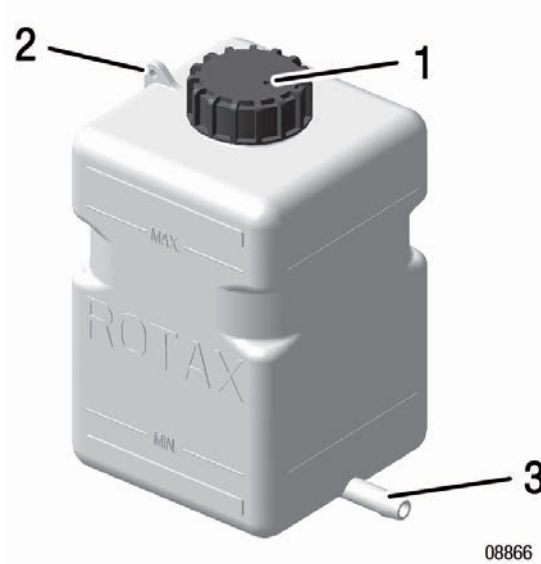

Figure 7.16: Overflow bottle

- 1 Venting bore
- 2 Tab for the safety wire
- 3 Hose connection

**Instruction**

Checking overflow bottle.

Step	Procedure
1	Inspect the bottle for damage.
2	Check the venting bore (1) in the screw cap.
3	Inspect tab (2) for the safety wire.
4	Check hose connection (3).

**ACCESSORIES (INCLUDING RADIATOR, RADIATOR HOSES, HOSE CLAMPS, COOLING AIR DUCTS)**

**General note** Accessories (including radiator, radiator hoses, hose clamps, cooling air ducts)

<b>NOTICE</b>
<b>Equipment is to be inspected in accordance with the Maintenance Manual of the aircraft manufacturer.</b>

## FUEL SYSTEM

### CARBURETOR SYNCHRONIZATION

**Idle speed**

**Checking the synchronization at idle speed**

For smooth idling, synchronization of the throttle valves is necessary. When synchronizing, slacken both bowden cables (throttle lever lies close on the adjustment screw).

**Instruction**

To synchronize when idling the following steps are necessary.

Step	Procedure
1	Detach the resonator hose of the compensating tube to separate the two air intake systems. In this condition, a slight difference in the engine running should be noticeable.

**NOTE**

*First carry out the mechanical synchronization and then the pneumatic synchronization (if required).*

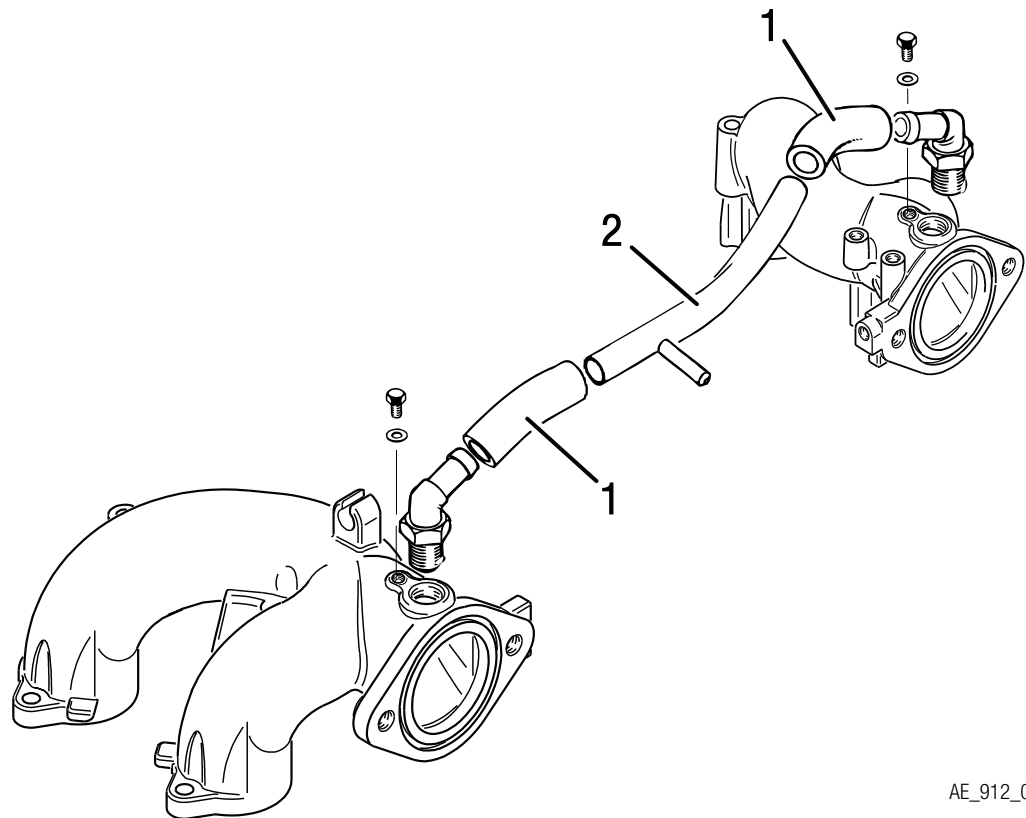

AE\_912\_0083

Figure 7.17: Synchronization at idle speed

1 Resonator hose

2 Compensating tube

# BRP-Rotax

## MAINTENANCE MANUAL LINE

### MECHANICAL SYNCHRONIZATION

#### General note

#### ⚠ WARNING

**Non-compliance can result in serious injuries or death!**  
Always observe the engine from a safe place while it is running. Check that the cockpit is occupied by a competent operator.

#### Basic throttle adjustment

For synchronous basic throttle adjustment proceed as follows.

Step	Procedure
1	Remove cable fixation (4) on throttle lever (1).
2	Return the throttle lever (1) to its idle stop position (3) by hand. There should be no resistance during this procedure.
3	Unscrew idle speed adjustment screw (2) until it is free of the stop.
4	Insert a 0.1 mm (0.004 in.) feeler gauge (gap X) between the idle speed adjustment screw (2) and the carburetor idle stop (3), then gently turn the idle screw clockwise until contact is made with the 0.1 mm (0.004 in.) feeler gauge.
5	Pull out the feeler gauge and then turn each idle speed adjustment screw (2) 1.5 turns clockwise.
6	Gently turn each idle mixture screw (6) (clockwise) until it is fully inserted and then reopen by 1.5 turns counter clockwise.
7	Check that the throttle valve opens fully automatically.
8	Adjust the two bowden cables for simultaneous opening of the throttle valves.

Carry out the above procedure on both carburetors.

#### Synchronization

You must at this point place the throttle lever in the cockpit to the idle stop position. It is an advantage at this point to enlist the help of an assistant to ensure that the throttle lever remains in this position during the next steps of the synchronization process.

Step	Procedure
1	As soon as the throttle lever in the cockpit remains in the idle stop position, check the throttle valve lever to the carburetor idle stop position.
2	Using the cable fixation, secure the bowden cable accordingly.
3	As soon as the two carburetor bowden cables are installed (throttle lever in cockpit in idle position), you must check that the idle speed adjustment screw rests fully on the idle stop without pressure.

# BRP-Rotax MAINTENANCE MANUAL LINE

## NOTICE

**An idle speed which is too low can result in gearbox wear, and if the idle speed is too high, the engine is harder to start.**

Step	Procedure
4	Start the engine and verify the idle speed. If the idle speed is too high or too low, adjust accordingly with idle speed adjustment screw.
5	Check the true running of the engine. If necessary, adjust with the idle mixture screw.

Carry out the above procedure on both carburetors.

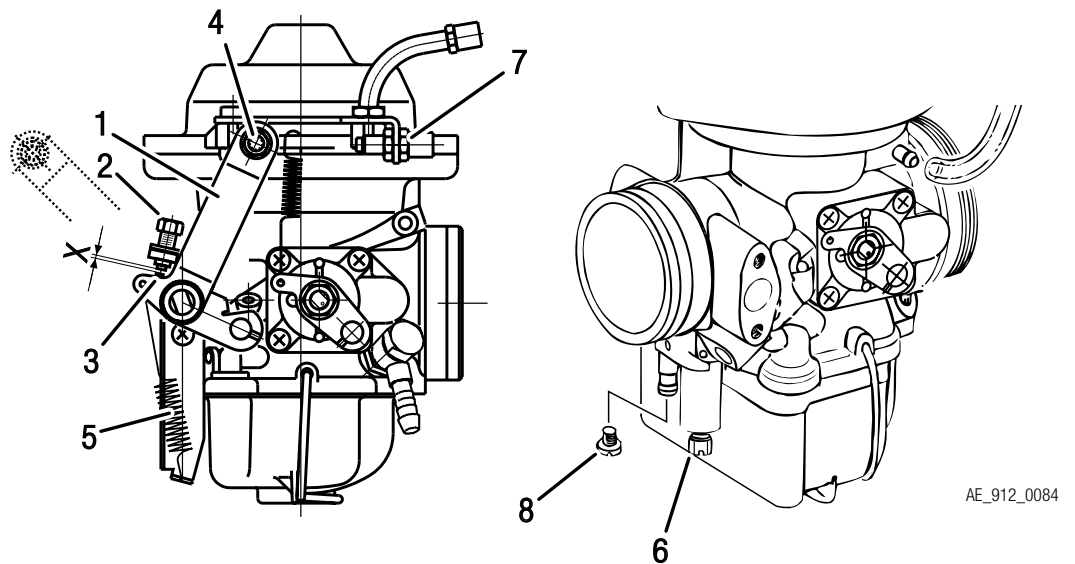

Figure 7.18: Mechanical synchronization

- |  |   |
|--|---|
| <ul style="list-style-type: none"> <li>1 Throttle valve lever</li> <li>2 Adjustment screw</li> <li>3 Idle stop position</li> <li>4 Cable fixation</li> <li>5 Return spring</li> <li>6 Idle mixture screw</li> <li>7 Idle adjustment</li> </ul> | <ul style="list-style-type: none"> <li>8 Plug screw M3.5x5</li> </ul> |
|--|---|

## PNEUMATIC SYNCHRONIZATION

### General note

#### ⚠ WARNING

**Non-compliance can result in serious injuries or death!**  
Always observe the engine from a safe place while it is running. Check that the cockpit is occupied by a competent operator.

# BRP-Rotax MAINTENANCE MANUAL LINE

## NOTE

*Perform a mechanical synchronization before attempting a pneumatic synchronization.*

**Special tool** The two carburetors are adjusted to equal flow rate at idling with a suitable flow meter or vacuum gauge(s).

**Connection** Possible connection methods.

Option 1	
Step	Procedure
1	Remove the compensating tube (2) from the push on angular tube (4) after removing the two clamps.
2	Using the push on angular tube (4) and compensating tube (2) install a flexible rubber hose (5) leading to the vacuum gauge (1).

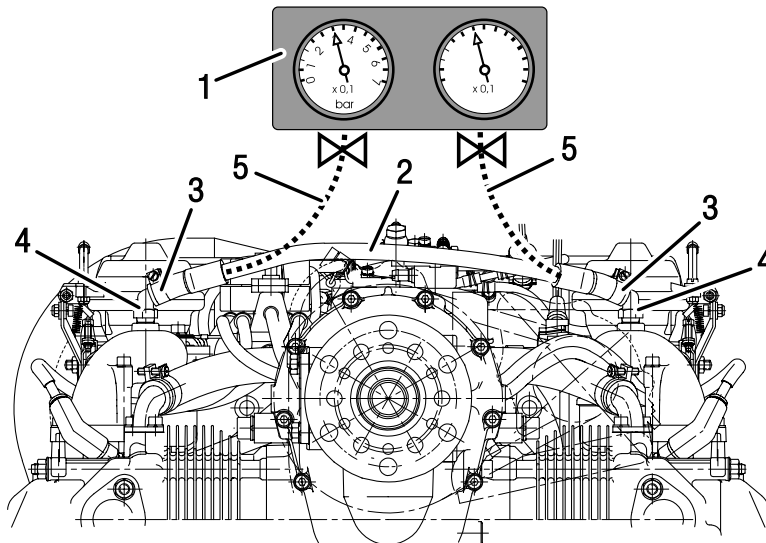

AE\_912\_0085

Figure 7.19: Option 1

- |   |              |   |                   |
|---|--------------|---|-------------------|
| 1 | Vacuum gauge | 2 | Compensating tube |
| 3 | Clamp        | 4 | Angular tube      |
| 5 | Rubber hose  |   |                   |

**BRP-Rotax**  
**MAINTENANCE MANUAL LINE**

<b>Option 2</b>	
<b>Step</b>	<b>Procedure</b>
1	Remove one end of the compensating tube (2) and tube from the push on angular tube (5) after removing the two tension clamp (4).
2	Using the push on angular tube (5) and compensating tube (2) install a flexible rubber hose (6) leading to the vacuum gauge (1).

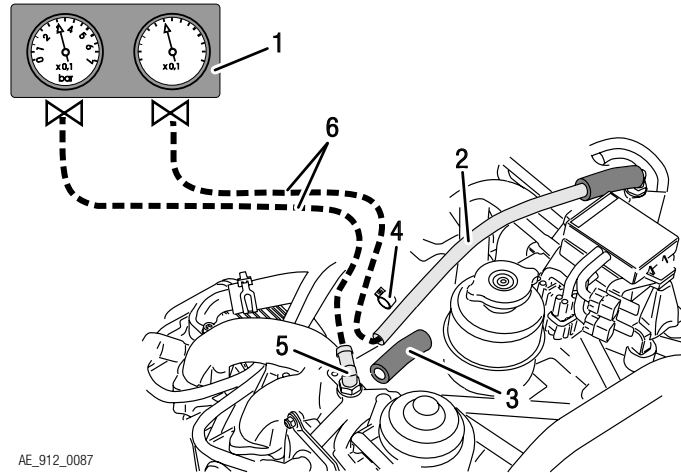

AE\_912\_0087

Figure 7.20: Option 2

- |                |                     |
|----------------|---------------------|
| 1 Vacuum gauge | 2 Compensating tube |
| 3 Tube         | 4 Clamp             |
| 5 Angular tube | 6 Rubber hose       |

**BRP-Rotax**  
**MAINTENANCE MANUAL LINE**

<b>Option 3</b>	
<b>Step</b>	<b>Procedure</b>
1	Remove hex. screw M6x6 from intake manifold and connect the vacuum gauge.
2	Remove the compensation hose with attached resonator hose (connection between intake manifolds) and plug the fittings in the intake manifolds.
3	After synchronization, tighten the screw M6x6 with LOCTITE 243.

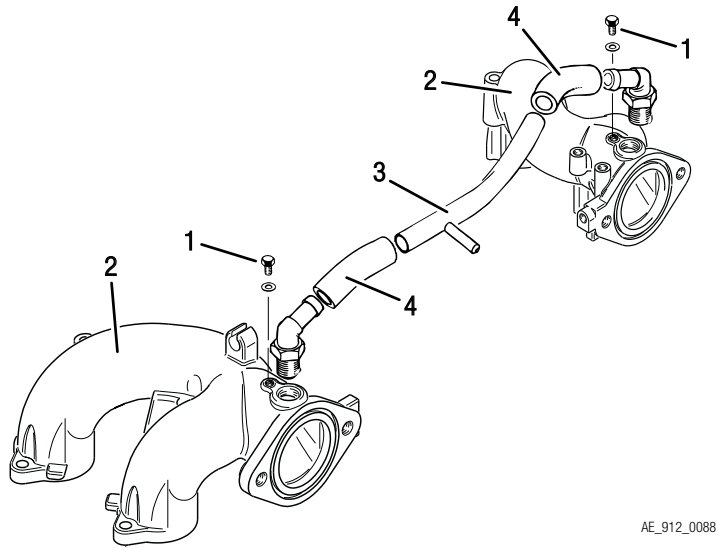

AE\_912\_0088

Figure 7.21: Option 3

- |                     |                   |
|---------------------|-------------------|
| 1 Hex. screw M6x6   | 2 Intake manifold |
| 3 Compensation tube | 4 Resonator hose  |

<b>Option 4</b>	
<b>Step</b>	<b>Procedure</b>
1	Install the vacuum gauge.
2	Clamp tube (2) with clamping pliers (1). on the cylinder 1/3 side. The compensation tube (3) does not have to be removed.
3	Remove the screw (4).
4	Install the hose nipple M6 (5) with sealing ring (6).
5	After synchronization tighten the screw M6x6 with LOCTITE 243.

**BRP-Rotax**  
**MAINTENANCE MANUAL LINE**

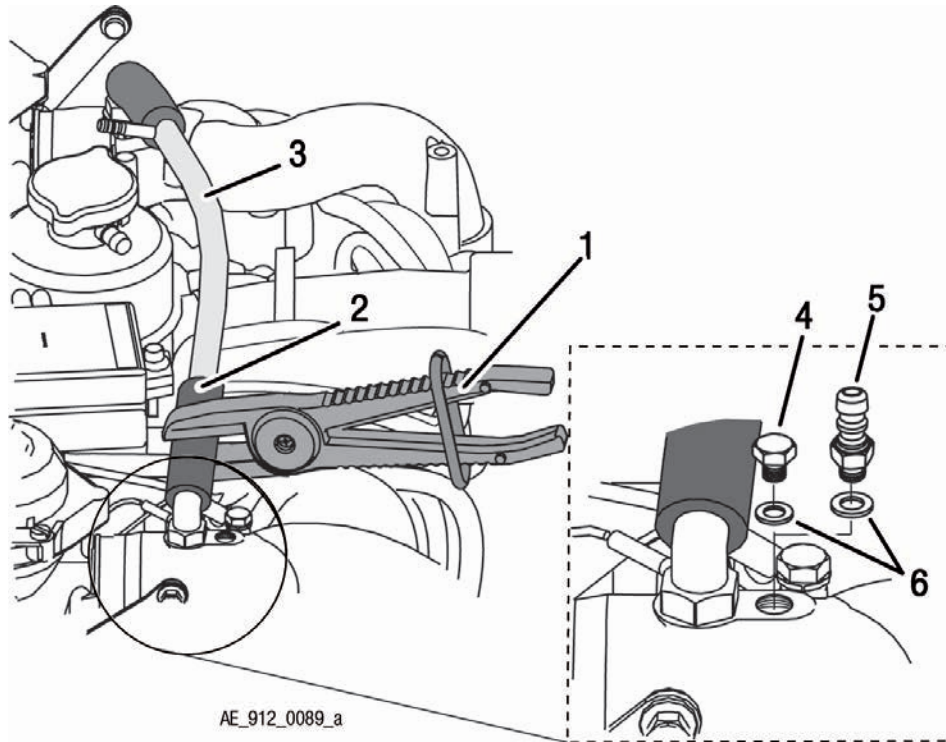

Figure 7.22: Option 4

- |   |                   |   |                         |
|---|-------------------|---|-------------------------|
| 1 | Clamping pliers   | 2 | Hose, Cylinder 1/3 side |
| 3 | Compensation tube | 4 | Screw                   |
| 5 | Hose nipple       | 6 | Sealing ring            |

## IDLE SPEED CHECK

**General note** Before proceeding, secure the aircraft on the ground using wheel chocks and ropes.

**⚠ WARNING**

**Non-compliance can result in serious injuries or death!**  
Secure the propeller region before test run watch it. Secure a safe area around propeller during test run.

Start the engine and verify the idle speed. If necessary correct as per Chapter 12–20–00 section Idle speed adjustment

**Setting of more than 1/2 turn**

If a setting of more than 1/2 turn is required, repeat mechanical synchronization to prevent too high a load on the idle stops. If the idle speed is too high, the maximum the idle screw can be unscrewed is complete turn.

## BRP-Rotax MAINTENANCE MANUAL LINE

**No satisfactory result**

If an unsatisfactory result is achieved, inspect the idle jets for contamination and clean if necessary.

<b>NOTICE</b>
<b>Also check for translucent, jelly-like contamination. Inspect for free passage.</b>

### OPERATING RANGE CHECK

**General note**

Once the proper idling speed has been established, it is necessary to check the operating range above the idle speed.  
First establish that the engine is developing full take-off performance or take-off rpm when selected in the cockpit. Then the setting of the operating range (idle to full throttle) can be checked or adjusted.

**Procedure**

To control the operating range above idling the following steps are necessary.

Step	Procedure										
1	<p>Start and warm up engine (See Operators Manual). Select full power and check that both pressure gauges are registering the same readings. If the same reading is not made on both gauges.</p> <table border="1" style="width: 100%; border-collapse: collapse; margin-top: 5px;"> <thead> <tr style="background-color: #D3D3D3;"> <th style="width: 10%;">Step</th> <th>Procedure</th> </tr> </thead> <tbody> <tr> <td style="text-align: center;">1</td> <td>Shut down the engine.</td> </tr> <tr> <td style="text-align: center;">2</td> <td>Check that carburetor actuation effects full travel and that starting carburetors (choke) are in the full off position.</td> </tr> <tr> <td style="text-align: center;">3</td> <td>If necessary, fit/modify the carburetor actuation as required to achieve full power on both carburetors.</td> </tr> </tbody> </table>	Step	Procedure	1	Shut down the engine.	2	Check that carburetor actuation effects full travel and that starting carburetors (choke) are in the full off position.	3	If necessary, fit/modify the carburetor actuation as required to achieve full power on both carburetors.		
Step	Procedure										
1	Shut down the engine.										
2	Check that carburetor actuation effects full travel and that starting carburetors (choke) are in the full off position.										
3	If necessary, fit/modify the carburetor actuation as required to achieve full power on both carburetors.										
2	<p>Once full power has been established on both carburetors, retard the throttle and observe the pressure gauge settings. The pressure gauges should show the same reading for both carburetors.</p> <p><b>NOTE</b></p> <p><i>Discrepancies must be compensated for by adjusting the off idle adjustment.</i></p> <table border="1" style="width: 100%; border-collapse: collapse; margin-top: 5px;"> <thead> <tr style="background-color: #D3D3D3;"> <th style="width: 10%;">Step</th> <th>Procedure</th> </tr> </thead> <tbody> <tr> <td style="text-align: center;">1</td> <td>Shut down the engine.</td> </tr> <tr> <td style="text-align: center;">2</td> <td>Loosening the locknut on the bowden cable and adjusting the off idle adjustment.</td> </tr> <tr> <td style="text-align: center;">3</td> <td>Tightening the locknut.</td> </tr> <tr> <td style="text-align: center;">4</td> <td>Re-testing the engine.</td> </tr> </tbody> </table>	Step	Procedure	1	Shut down the engine.	2	Loosening the locknut on the bowden cable and adjusting the off idle adjustment.	3	Tightening the locknut.	4	Re-testing the engine.
Step	Procedure										
1	Shut down the engine.										
2	Loosening the locknut on the bowden cable and adjusting the off idle adjustment.										
3	Tightening the locknut.										
4	Re-testing the engine.										

## BRP-Rotax MAINTENANCE MANUAL LINE

Step	Procedure
3	Final idle speed adjustment may be required by resetting the idle speed adjustment screws.
4	Equal adjustment must be made on both carburetors.
5	Any major adjustments required necessitate replaced verification of all parameters mentioned in this procedure.

### Assembly

#### NOTICE

**Obey the manufacturers instructions!**

- Install compensation tube assy. on engine in reverse sequence of removal. Any minor differences in balance at idle speed will be compensated for.
- Refit the screw plug M3.5 (3) and hex. screws M6x6 with gasket.

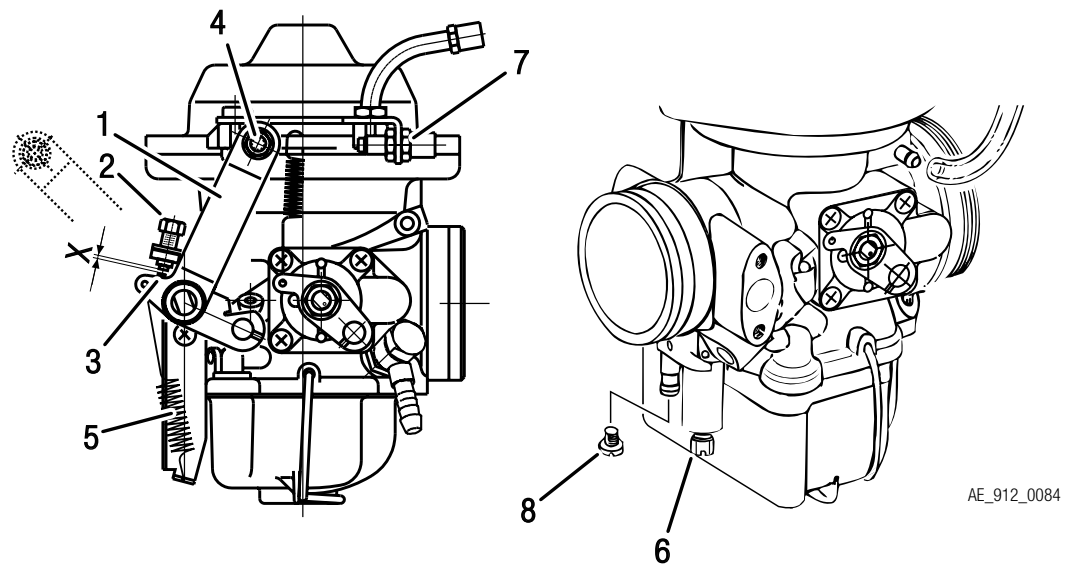

Figure 7.23: Inspect operating range/idle speed

- |                        |                      |
|------------------------|----------------------|
| 1 Throttle valve lever | 2 Adjustment screw   |
| 3 Idle stop position   | 4 Cable fixation     |
| 5 Return spring        | 6 Idle mixture screw |
| 7 Idle adjustment      | 8 Plug screw M3.5x5  |

**BRP-Rotax**  
**MAINTENANCE MANUAL LINE**

## CHECKING OF THE FLOAT CHAMBER

### General note

**⚠ WARNING**

**Danger of severe burns and scalds! Always allow the engine to cool down to ambient temperature before starting any work.**

### Instruction

To check of the float chamber the following steps are necessary. See Figure: [Float chamber](#).

Step	Procedure
1	Remove drip tray (1).
2	Open spring clip (2).
3	Remove float chamber (3) with gasket (4) and both floats.
4	Remove both floats (5) from the float chamber.
5	Accomplishment of section "Check of weight of the floats."
6	Inspect the float chamber for contamination and corrosion.

**NOTICE**

**If any contamination on float chamber the find out what the cause is and take corresponding action to rectify the problem. Inspect and clean the complete fuel system including carburetor.**

Step	Procedure
7	Assembly at the float chamber should be carried out in reverse of steps 3.
8	Adjust with the idle speed adjustment. See Chapter 12-20-00 section Idle speed adjustment.

**BRP-Rotax**  
**MAINTENANCE MANUAL LINE**

**CHECK THE WEIGHT OF FLOATS**

The weight inspection shows whether the affected floats have absorbed fuel. This is only significant if the floats already had contact with fuel.

**NOTE**

*This check is not relevant for new spare parts, that were not in contact with fuel.*

<b>Step</b>	<b>Procedure</b>
1	Let the floats dry for 1-2 minutes, then weigh the floats. Only weigh dry floats.
2	Check the weight of all affected floats using a calibrated scale. Measuring tolerance of the scale: max. 0.1 grams.
3	The results of the measurement must be documented in the maintenance records. The max. allowable weight (of both floats together) is 7 grams.

**NOTICE**

**Replace all floats which exceed the max. weight.**

**BRP-Rotax**  
MAINTENANCE MANUAL LINE

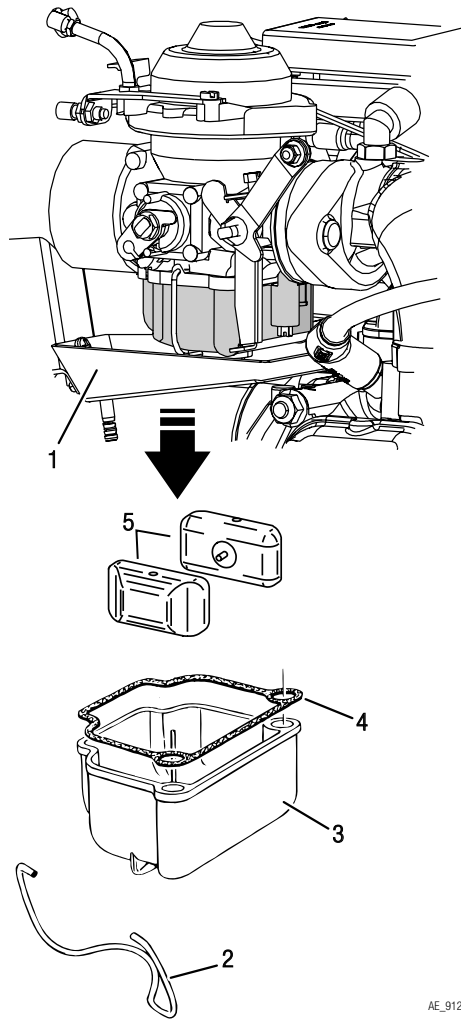

AE\_912\_0092

Figure 7.24: Float chamber

- |   |                      |   |                    |
|---|----------------------|---|--------------------|
| 1 | <i>Drip tray</i>     | 2 | <i>Spring clip</i> |
| 3 | <i>Float chamber</i> | 4 | <i>Gasket</i>      |
| 5 | <i>Float</i>         |   |                    |

**BRP-Rotax**  
MAINTENANCE MANUAL LINE

## IDLE SPEED ADJUSTMENT

### General note

**NOTICE**

**IF satisfactory idle speed adjustment cannot be achieved, inspection of the idle jet or additional pneumatic synchronization will be necessary.**

See Chapter 12-20-00 section Pneumatic synchronization.

### Idle adjustment

Always carry out idle speed adjustment when the engine is warm.

- Basic adjustment of the idle speed is first effected using the idle speed adjustment screw of the throttle valve. See Chapter 12-20-00 section Mechanical synchronization.

### Optimizing engine running

Necessary only if not taken care of at synchronization.

Step	Procedure
1	Close idle mixture screw by turning clockwise to screw in fully and then opening again by 1.5 turns counter clockwise.
2	Starting from this basic adjustment, the idle mixture screw is turned until the highest idle speed is reached.
3	The optimum setting is the middle between the two positions at which an rpm. drop is noticed.
4	Then readjustment of the idle speed is carried out using the idle speed adjustment screw and if necessary, by slightly turning the idle mixture screw again.  <b>NOTE</b> <i>Turning the idle mixture control screw in clockwise direction results in a leaner mixture and turning counter clockwise in a richer mixture.</i>

**BRP-Rotax**  
**MAINTENANCE MANUAL LINE**

## CHECKING THE CARBURETOR ACTUATION

**General note** Route bowden cables in such a way that carburetor actuation will not be influenced by any movement of engine or airframe, thus possibly falsifying idle speed setting and synchronization.

### NOTE

*Each carburetor is actuated by two bowden cables. At position connection for throttle valve, and at position connection for choke actuation.*

**⚠ WARNING**

**Non-compliance can result in serious injuries or death!**

Use Bowden cable with minimized friction so that the spring on the throttle can open the throttle completely. Otherwise increase pretension of spring by bending lever flap or fit a stronger return spring, or a cable with pull-push action would have to be used. Secure the bowden cable sleeves in the adjustment screws (e.g. safety wire).

**⚠ WARNING**

**Risk of life threatening injuries caused by propeller!**

With carburetor actuation not connected, the throttle valve is fully open. The initial position of the CD carburetor is full throttle! So never start the engine with the actuation disconnected.

### Procedure

To test the carburetor actuation the following steps are necessary:

Step	Procedure
1	Inspect bowden cables and levers for free movement.
2	Bowden cable must allow full travel of lever from stop to stop.
3	Adjust throttle cables to a clearance of 1 mm (0.04 in).
4	Inspect and lubricate linkage on carburetor and carburetor joints with engine oil.
5	Inspect return springs and inspect engagement holes for wear.

**BRP-Rotax**  
**MAINTENANCE MANUAL LINE**

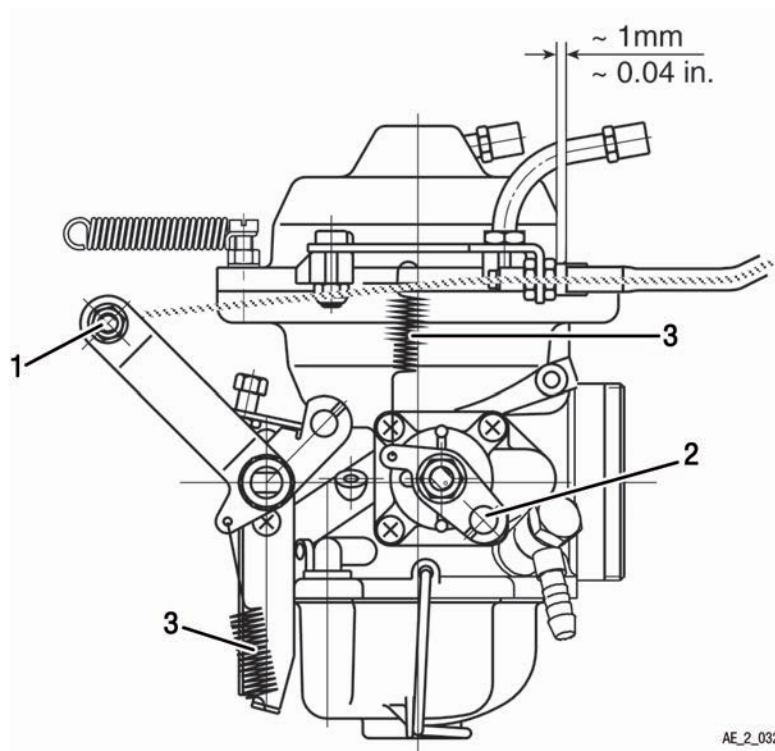

Figure 7.25: Checking the carburetor actuation

- 1 Connection for throttle valve
- 2 Connection for throttle valve
- 3 Return spring

**LEAK TESTS**

**General note**

**NOTICE**

**Avoid over-tightening the fasteners. Use a suitable torque wrench for all work.**

**Instruction**

To check the following steps are necessary:

Step	Procedure
1	Inspect all fuel lines, their connections and unions.
2	Inspect the fuel lines for sign of chafing.

**BRP-Rotax**  
**MAINTENANCE MANUAL LINE**

**LUBRICATION**

**Overview**

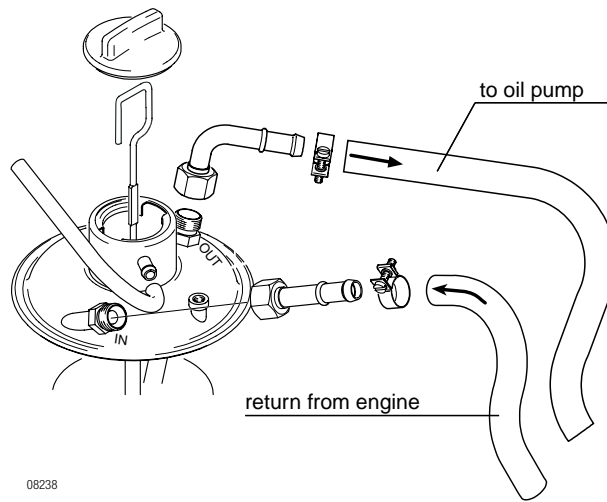

Figure 7.26

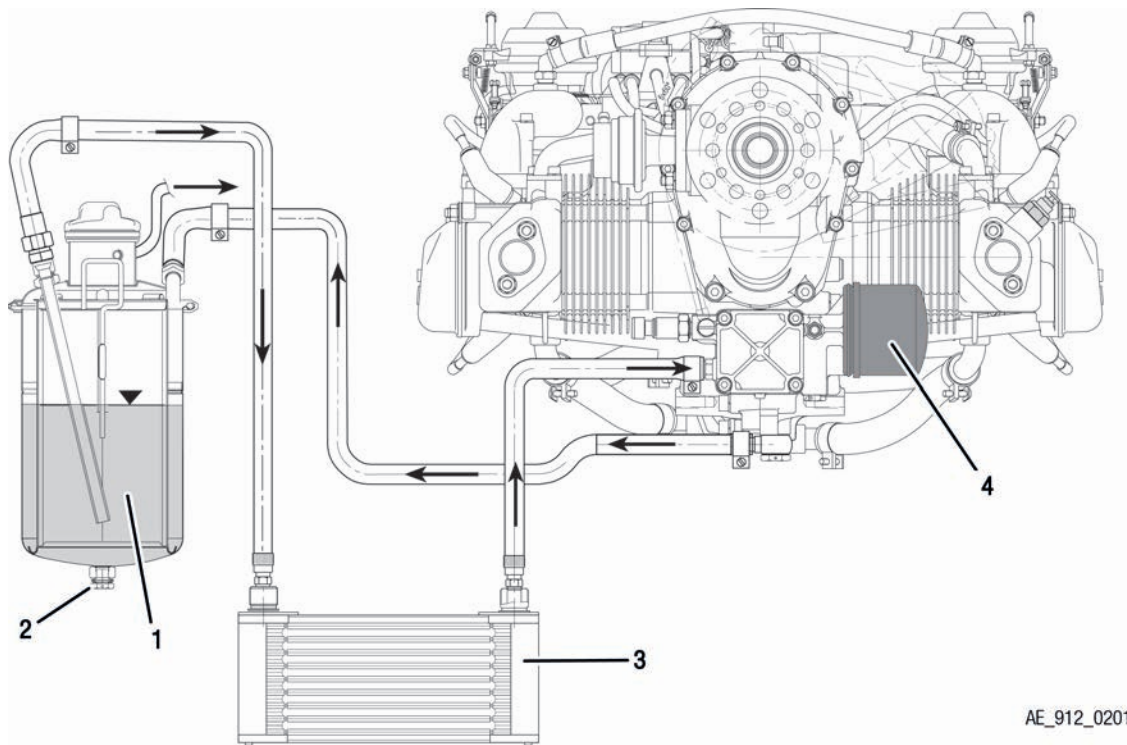

Figure 7.27

- |                |                      |
|----------------|----------------------|
| 1 Oil tank     | 2 Drain screw M12x12 |
| 3 Oil radiator | 4 Oil filter         |

**BRP-Rotax**  
**MAINTENANCE MANUAL LINE**

**⚠ WARNING**

**Risk of burns and scalds. Hot engine parts.**

Always allow engine to cool down to ambient temperature before starting work.

**⚠ WARNING**

**Risk of electric shock!**

Ignition "OFF" and system grounded! Disconnect negative terminal of battery.

**NOTE**

*It is advisable to check the oil level prior to an oil change as it informs about oil consumption. For detailed information see SI-912-010, latest issue.*

*See [Chapter 12-10-00 section Oil level check/Replenish](#).*

**Observe**

**NOTICE**

**Observe the following to prevent possible unintentional voiding of the oil system and damage to the valve drive:**

- Draining the suction lines, oil cooler and return line is not necessary and must be avoided, as it results in air entering the oil system. Therefore see and carry out SI-912-018, latest issue.  
See [Chapter 12-20-00 section Purging the oil system](#).
- Replacement of the oil filter and the oil change should be effected quickly and without interruption to prevent a draining of the oil system and the hydraulic tappets.

**Oil hoses, Oil connections**

Oil hoses and other oil connections are not normally removed.

**BRP-Rotax**  
MAINTENANCE MANUAL LINE

## OIL CHANGE

### Instruction

### NOTE

*Run engine to warm oil before beginning oil change procedure. To change the oil the following steps are necessary:*

**NOTICE**

**Use a 19 mm wrench to hold the hex nut of the oil tank when loosening or fastening the oil drain screw to avoid stress in the welding.**

Step	Procedure
1	Crank engine slowly by hand to transfer the oil from the crankcase. See <a href="#">Chapter 12-10-00 section Oil level check/Replenish</a> .
2	Remove safety wire and oil drain screw from the oil tank, drain the used oil - see environment note.
3	Replace oil filter at each oil change, cut open and inspect the filter components. See <a href="#">Chapter 12-20-00 section Oil filter replacement and Inspection of the filter insert</a> .
4	Dispose of oil filter according to environmental regulations.
5	Install oil drain screw with new gasket and safety wire (tightening torque 25 Nm (18 ft. lb)).

**NOTICE**

**Only use brand name oil in accordance with the current Operators Manual (OM)**

**NOTICE**

**The engine must not be cranked when the oil system is open. Attention must also be paid to this before first commissioning (e.g. when assembling the propeller after correct purging of the oil system).**

**NOTICE**

**DO NOT use compressed air to blow through the oil system (or oil lines, oil cooler, oil pump housing, oil bores in the engine).**

**ENVIRONMENTAL NOTE**

**Protect the environment.**

Do not harm the environment by spilling oil. Dispose of oil in an environmentally friendly manner.

**BRP-Rotax**  
**MAINTENANCE MANUAL LINE**

Step	Procedure
6	Install new oil filter.
7	Pour in approx. 3 l (0.8 gal (US)) of fresh oil.
8	After carrying out the oil change, the engine should be slowly cranked by hand in the direction of engine rotation (approx. 20 turns) to completely refill the entire oil circuit.

## OIL FILTER REMOVING

### General note

**⚠ WARNING**

**Risk of burns and scalds. Hot engine parts.**  
Always allow engine to cool down to ambient temperature before starting work.

**NOTICE**

**To ensure functioning of the oil circuit and the forced flow lubrication, use oil filter only. Only these filters will ensure correct pressure in the by-pass valve.**

At every oil change, unscrew the oil filter and cut open using special tool taking care not to produce chips.

### Special tools

To carry out the procedure the following tools are necessary:

part number	Description
part no. 877620*	(1) Oil filter wrench
part no. 276275*	(2) Cutting tool
* or equivalent	

**BRP-Rotax**  
MAINTENANCE MANUAL LINE

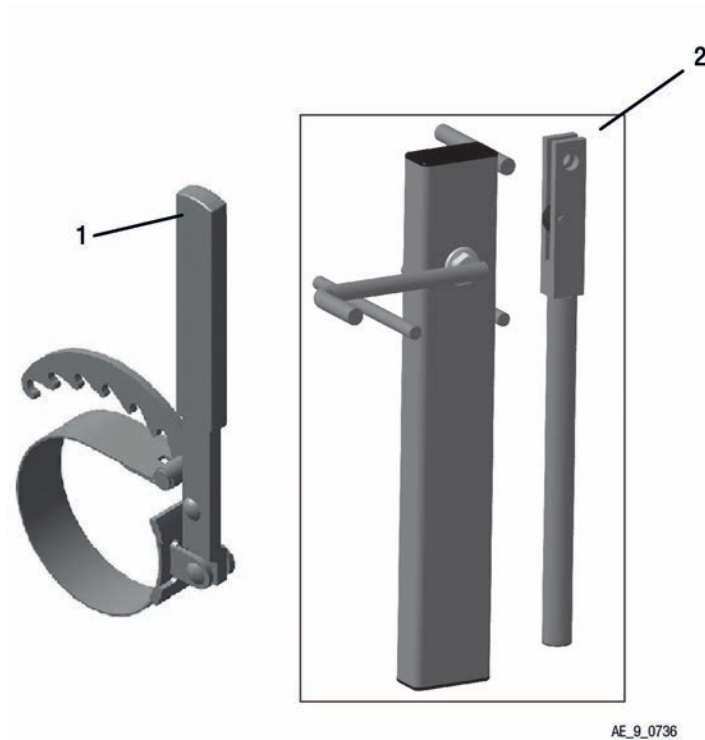

Figure 7.28: Special tool

1 Oil filter wrench part no. 877620\*

2 Cutting tool part no. 276275\*

*\*or equivalent*

**Procedure**

To remove the oil filter the following steps are necessary:

Step	Procedure
1	Remove used oil filter with oil filter wrench.
2	Clean the contact surface of the oil pump housing with a clean cloth.

**BRP-Rotax**  
MAINTENANCE MANUAL LINE

**INSPECTING OF THE OIL FILTER COMPONENTS**

**General note**

<b>NOTICE</b>
<b>The filter components must be inspected carefully.</b>

This inspection is important as it allows conclusions to be drawn regarding the internal condition of the engine and provides information about the possible cause of any damage.

**Procedure**

To carry out the procedure the following steps are necessary:

Step	Procedure
1	Oil filter cut open using special tool taking care not to produce chips.
2	Remove anti-drain membrane.
3	Cut top and bottom edges off the mat with a knife.
4	Remove filter mat, fold up and press remaining oil out.
5	Unroll and inspect it for metal chips, foreign matter, contamination and abrasion.
6	Pass over matt with a clean magnet and inspect for metal.

**Possible foreign matter**

Steel chips	Bronze chips
Aluminium chips	Sliver of bearing material
Remains of sealing compound	Plastic (thrust washer)
Carbon fiber	Sliver or copper LOCTITE Anti Seize

**Increased foreign matter**

If an increased amount of metal particles is found, such as brass- or bronze chips or sliver from bearing abrasion, repair or overhaul the engine in accordance with the BRP-Rotax instructions for continued airworthiness. If the filter mat is clogged by foreign matter, the lube oil reaches the bearing points unfiltered via the by-pass valve in the oil filter.

**Unclear findings**

In the case of unclear findings:

Step	Procedure
1	Flush the oil circuit.
2	Fit a new oil filter.
3	Engine test run. See Chapter 12-20-00 section: Test run of engine.
4	Inspect the oil filter once more.

# BRP-Rotax MAINTENANCE MANUAL LINE

Contaminated

## NOTICE

If the oil circuit is contaminated, replace the oil cooler and flush the oil circuit. See Chapter 12-20-00 section: Flushing the oil circuit. Proper judgement requires years of experience in repair of piston engines.

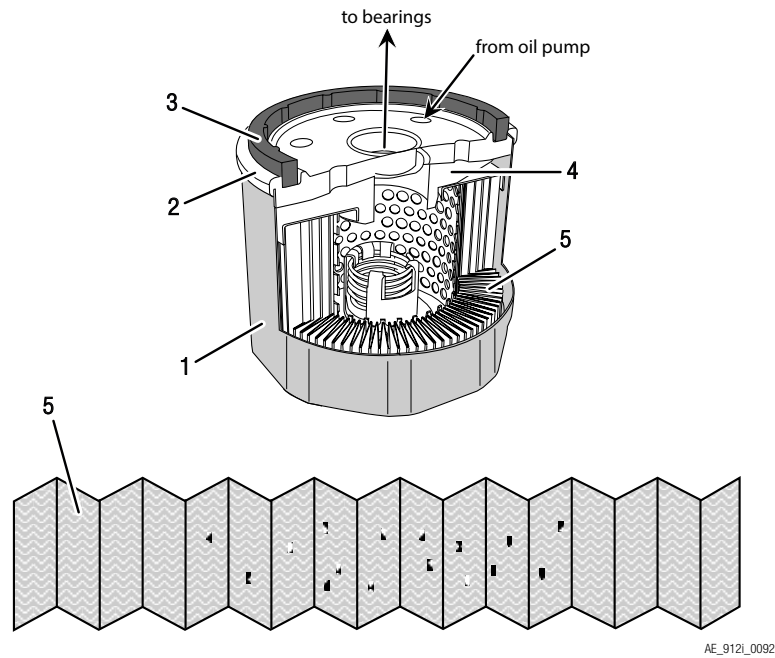

Figure 7.29: Oil filter

- |   |                |   |                     |
|---|----------------|---|---------------------|
| 1 | Filter housing | 2 | Filter cover        |
| 3 | Gasket ring    | 4 | Anti-drain membrane |
| 5 | Filter matt    |   |                     |

**BRP-Rotax**  
**MAINTENANCE MANUAL LINE**

**INSTALLING NEW OIL FILTER**

**Procedure** To mount the oil filter the following steps are necessary:

Step	Procedure
1	Clean the contact surface (1) of the oil pump housing (2) with a clean cloth.
2	Apply thin film engine oil on the gasket (3) of the oil filter (4).
3	Install the oil filter on the engine.
4	Screw on oil filter until oil filter gasket is seated solidly. <b>NOTE</b> <i>Mark 270° - check mark on oil pump housing to control tightening of oil filter.</i>
5	Tighten oil filter with 3/4 turn (270°).
6	Inspection of the used oil filter. See <a href="#">Chapter 12-20-00</a> section <a href="#">Inspection of the filter insert</a> .

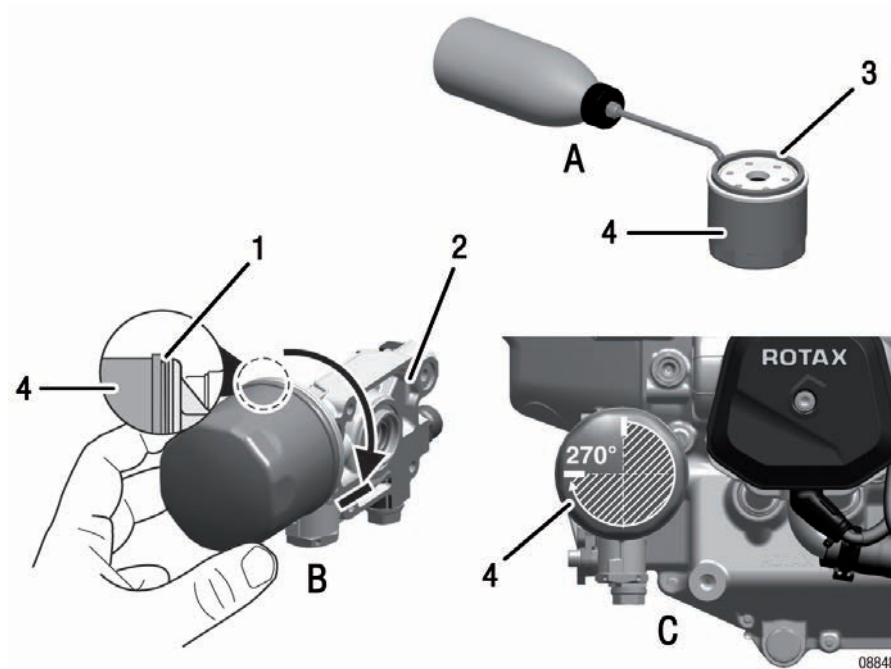

Figure 7.30: Install oil filter

**BRP-Rotax**  
**MAINTENANCE MANUAL LINE**

## CLEANING THE OIL TANK

**General note**      **NOTE**

*This procedure is optional and requires purging of the oil system. See [Chapter 12-20-00 section Purging the oil system](#). If using leaded fuel it is required to clean the tank every 200 flight hours. It is only necessary to clean the oil tank and the inner parts if there is heavy oil contamination.*

**Procedure**      Procedure to clean the oil tank:

Step	Procedure
1	Detach the profile clamp (2) and remove the oil tank cover (3) together with the O-ring (4) and the oil lines.
2	Remove the inner parts of the oil tank such as the baffle insert (5) and the partition (6).
3	Clean oil tank (8) and inner parts (5,6) and check for damage.

**NOTICE**

**Incorrect assembly of the oil tank components might cause engine faults or engine damage.**

Step	Procedure
4	Fit hex. screw (1) M12x12 with a new gasket ring (7). Tighten to 25 Nm (18 ft.lb).
5	Safety wire (9).
6	Reassemble the oil tank by following the same steps in reverse order.
7	Purge the oil system.

**BRP-Rotax**  
MAINTENANCE MANUAL LINE

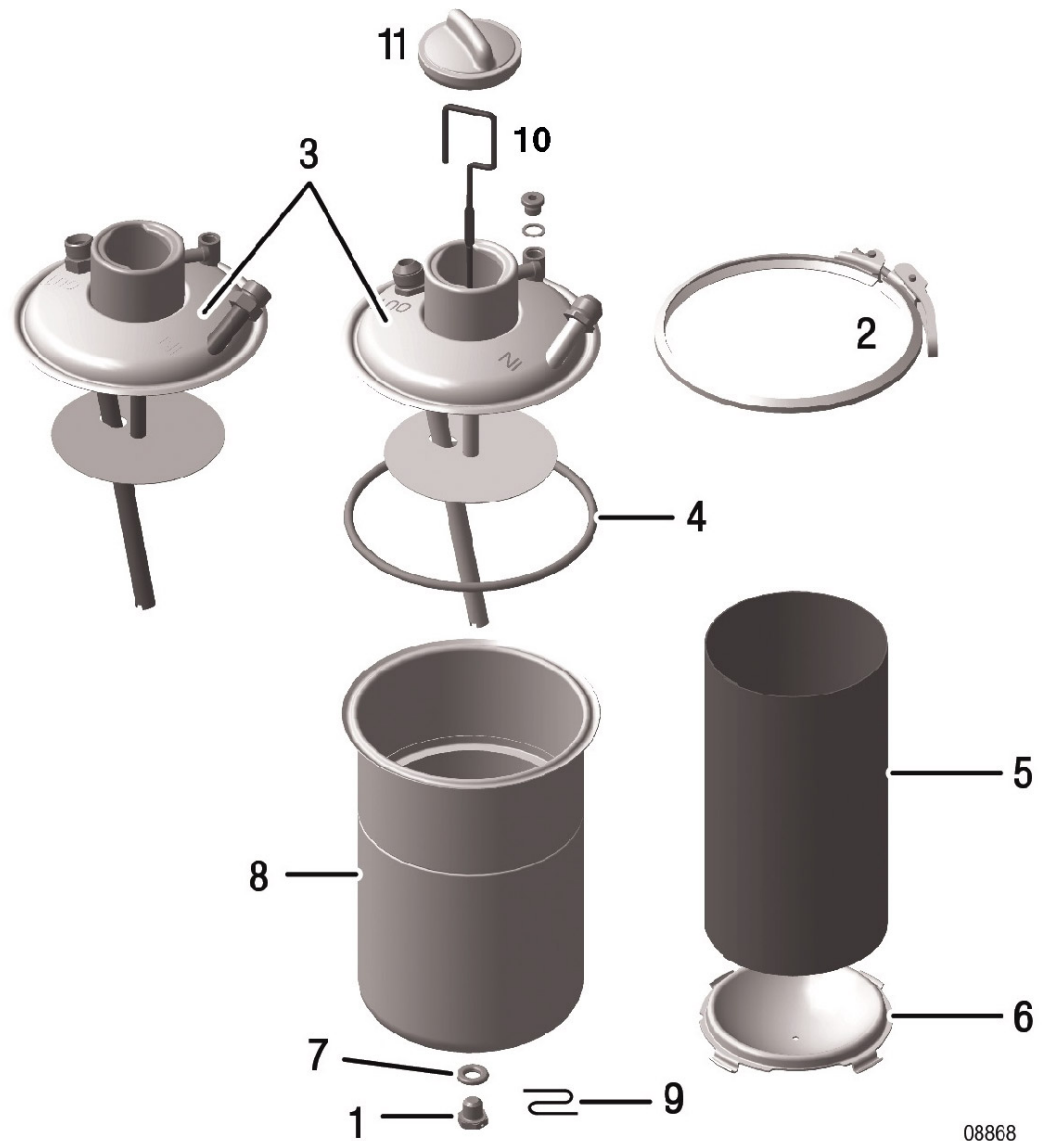

08868

Figure 7.31: Oil tank

- |    |                                 |    |               |
|----|---------------------------------|----|---------------|
| 1  | Hex. screw M12x12               | 2  | Profile clamp |
| 3  | Oil tank cover assy. Metric/ AN | 4  | O-ring        |
| 5  | Baffle insert (screen)          | 6  | Partition     |
| 7  | Gasket ring 12x18               | 8  | Oil tank      |
| 9  | Safety wire                     | 10 | Oil dipstick  |
| 11 | Oil tank cover                  |    |               |

# BRP-Rotax

## MAINTENANCE MANUAL LINE

### PURGING THE OIL SYSTEM

#### General note

#### NOTICE

**Purging of the oil system is extremely important for operation and service life of the engine and therefore the procedure must be followed meticulously.**



See Installation Manual for the engine type 912 Series Chapter 79-00-00 section Purging the lubrication system. It must be carried out in accordance with SI-912-018, "Purging the lubrication system", latest issue.

#### Purging the oil system

Purging the oil system is necessary:

- with initial installation of new engine
- after reinstallation (e.g. after overhaul)
- after maintenance work during which the lubrication system was opened and voided (e.g. removal of the oil tank or oil cooler, replacement of oil lines).

### FLUSHING THE OIL CIRCUIT

#### General note

#### ⚠ WARNING

#### Risk of electric shock!

Ignition "OFF" and system grounded! Disconnect negative terminal of battery.

#### Oil tank

Clean the oil tank.

#### Oil lines

Dismantle and flush oil lines as per instructions of the aircraft manufacturer.

#### Temporary oil lines

Temporary oil lines (only for flushing) must be fitted so that the oil radiator is not connected. The return line is routed into a separate, clean receptacle and not back to the oil tank.

#### NOTE

*This is done to prevent metal chips and other debris from entering the radiator or oil tank.*

#### Filling

Fill the oil tank with approx. 3 l (0.8 gal (US)) of engine oil.

#### Procedure

The following steps have to be carried out after refilling:

**BRP-Rotax**  
**MAINTENANCE MANUAL LINE**

**NOTICE**

**The oil level in the tank must not drop below the end of suction pipe, otherwise air will be sucked in again.**

<b>Step</b>	<b>Procedure</b>
1	Turn engine by hand in direction of engine rotation to return the oil from the oil from the oil tank into the engine and into the collection container. The procedure is complete when no more contamination can be discovered.
2	Control the oil captured during the rinsing process. The rinsing process is complete when no more contamination can be discovered.
3	Re-install cleaned oil lines and oil cooler according to the manufacturers instruction.
4	Install new oil filter and refill with oil.
5	Purge oil system.

Reconnect negative terminal of aircraft battery.  
See [Chapter 12-20-00 section Purging of the oil system.](#)

**Equipment**

**NOTICE**

**Equipment is to be inspected in accordance with the Maintenance Manual of the aircraft manufacturer.**

## INSPECTING THE MAGNETIC PLUG

**General note**

**NOTE**

*The magnetic plug is located on the crankcase between cylinder 2 and gearbox.*

This inspection is important because it allows conclusions to be drawn on the internal condition of the gearbox and engine and reveals information about possible damage.

**Procedure**

Remove the magnetic plug and inspect it for accumulation of chips.

**Steel chips in low numbers**

Steel chips in low numbers as depicted in [Fig. Overview](#) can be tolerated if the accumulation is below 3 mm (0.125 in).

**Steel chips in larger numbers**

If there are larger accumulations of metal chips on the magnetic plug, the engine must be repaired or overhauled in accordance with the BRP-Rotax instructions for continued airworthiness.

**Unclear findings**

In the case of unclear findings:

Step	Procedure
1	Rinse magnet in solvent and check again (the contamination may be moly from engine assy.)
2	Flush the oil circuit.
3	Fit a new oil filter.
4	Install the magnetic plug. See <a href="#">Chapter 12–20–00 section Installation of the magnetic plug.</a>
5	Engine test run. See <a href="#">Chapter 12–20–00 section Test run of engine.</a>
6	Inspect the magnetic plug once more.

**Contamination**

**NOTICE**

**If the oil circuit is contaminated, replace the oil cooler and flush the oil circuit.  
Proper judgement requires years of experience in repair of piston engines.**

Trace the cause and remedy.

**BRP-Rotax**  
MAINTENANCE MANUAL LINE

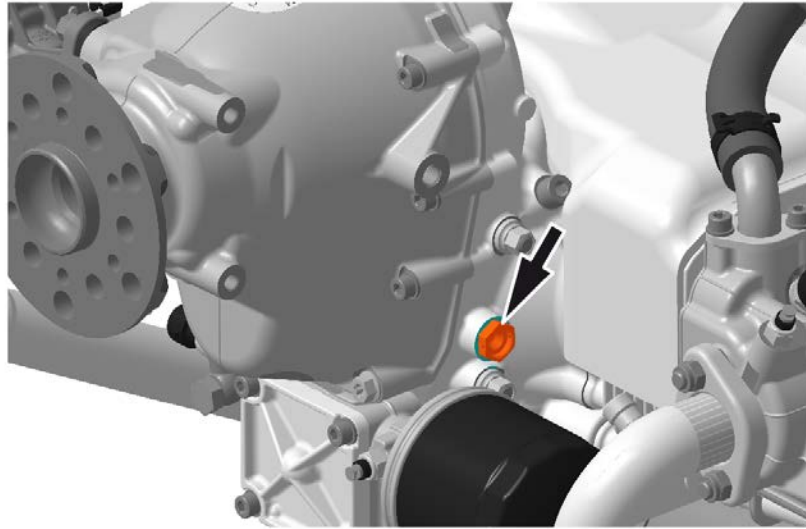

Figure 7.32: Magnetic plug

## INSTALLATION OF THE MAGNETIC PLUG

### Install

The following steps are necessary:

Step	Procedure
1	Clean the magnetic plug.
2	Install the magnetic plug. Tightening torque 25 Nm (18 ft lb.)
3	Secure with safety wire.

Inspect all systems for correct function. Detailed inspection of affected engine components.

**ELECTRIC SYSTEM**

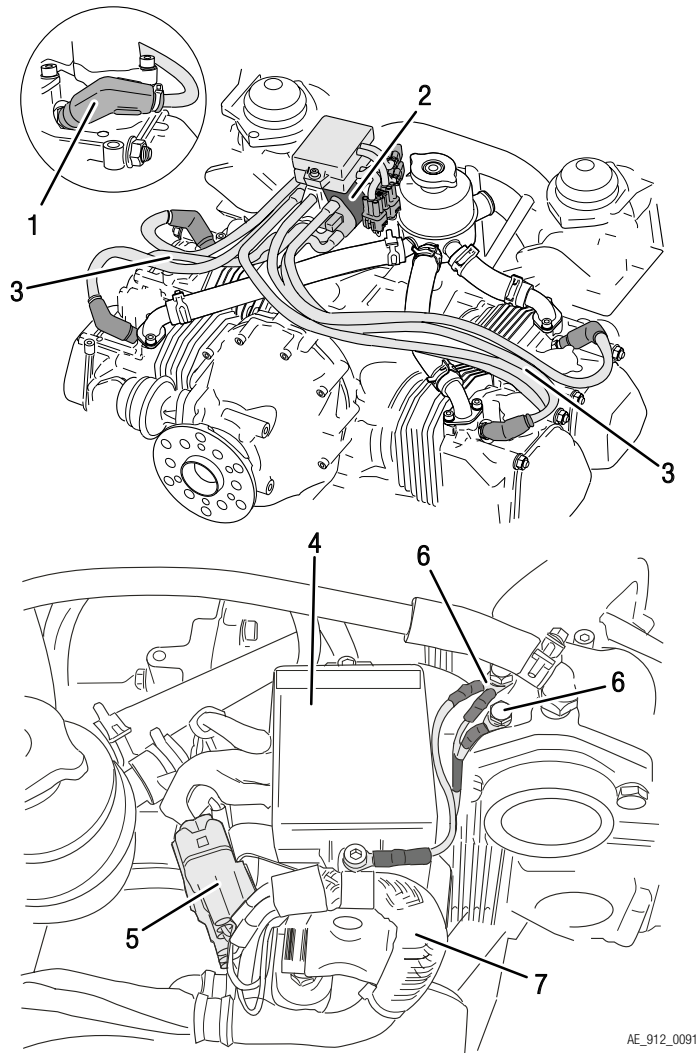

AE\_912\_0091

Figure 7.33: Overview

- |                         |                      |
|-------------------------|----------------------|
| 1 Spark plug connectors | 2 Dual ignition coil |
| 3 Ignition cable        | 4 Electronic module  |
| 5 Plug connectors       | 6 Grounding cable    |
| 7 Protection hose       |                      |

**BRP-Rotax**  
**MAINTENANCE MANUAL LINE**

## CHECK OF WIRING

### General note

<b>⚠ WARNING</b>
<b>Risk of electric shock!</b> Ignition "OFF" and system grounded! Disconnect negative terminal of battery.

<b>⚠ WARNING</b>
<b>Risk of burns and scalds. Hot engine parts.</b> Always allow engine to cool down to ambient temperature before starting work.

### Procedure

The following steps have to be carried out:

Step	Procedure
1	Inspect all cable connectors and their connections for tight fit, good contact, corrosion or damage and replace as necessary.
2	Inspect all ground connections for corrosion and damage, replace if necessary.
3	Inspect plug connections between pick-up cable, electronic module, charging and shorting cables for corrosion or damage and replace as required.
4	Inspect plug connections between electronic module and ignition coils for corrosion or damage and replace if necessary.
5	Verify plug connections on internal generator cables with rectifier-regulator and connections of all cables on rectifier-regulator for good contact, tight fit, corrosion, discoloration or damage and replace if necessary.
6	Inspect grounding cables for tight fit, corrosion or damage and replace if necessary.
7	Verify shielding of cable assemblies for corrosion or damage, good ground contact and tight fit, inspect the attachment of the shielding and replace if necessary.
8	Inspect all 8 ignition cables to spark plug connector for corrosion or damage and tight fit and replace if necessary.

# BRP-Rotax MAINTENANCE MANUAL LINE

## REPLACEMENT OF SPARK PLUGS

### General note

#### NOTICE

**Use of incorrect spark plugs can result in ignition problems and pre-ignition and consequent engine damage.**

In numerous tests the best possible heat range has been determined to make sure that the spark plug will burn off deposits but will not overheat.

### Renewal intervals **NOTE**

*Operation with leaded fuels (e.g. AVGAS 100LL) can result in increased wear of the spark plugs. Reduce renewal intervals accordingly.*

### Spark plugs



See Illustrated Parts Catalog (IPC) for the engine type .

## REMOVE THE SPARK PLUGS

**Remove** Remove the spark plugs and store them according to cylinder and position.

## INSPECTION OF SPARK PLUGS

**Visual check** Inspect all spark plugs for mechanical damage.

### Electrode gap **NOTE**

*Inspect the electrode gap also on new spark plugs before installation.*

Electrode gap	
New	Wear limit
0.8 - 0.9 mm (0.031 - 0.035 in)	1.1 mm (0.043 in)

#### NOTICE

**No adjustment permissible!**

**Spark plug face** Spark plug face reveals the following about the operating condition of the engine:

Spark plug face	Information
light tan- colored	plug and calibration of the engine are correct
velvet black	Possibly indicates one or more of the following: <ul style="list-style-type: none"><li>• mixture too rich</li><li>• insufficient air intake (clogged air filter)</li></ul>

**BRP-Rotax**  
MAINTENANCE MANUAL LINE

Spark plug face	Information
	<ul style="list-style-type: none"><li>• engine operating temperature too low</li></ul>
oily, glossy coating	Possibly indicates one or more of the following: <ul style="list-style-type: none"><li>• damaged valve stem seal</li><li>• misfiring</li><li>• too much oil in combustion chamber</li><li>• worn cylinder and piston rings</li></ul>
white with formation of melt beads	Possibly indicates one or more of the following: <ul style="list-style-type: none"><li>• mixture too lean</li><li>• leaking valves</li></ul>

**BRP-Rotax**  
MAINTENANCE MANUAL LINE

**INSTALLATION OF SPARK PLUG**

**I Overview**

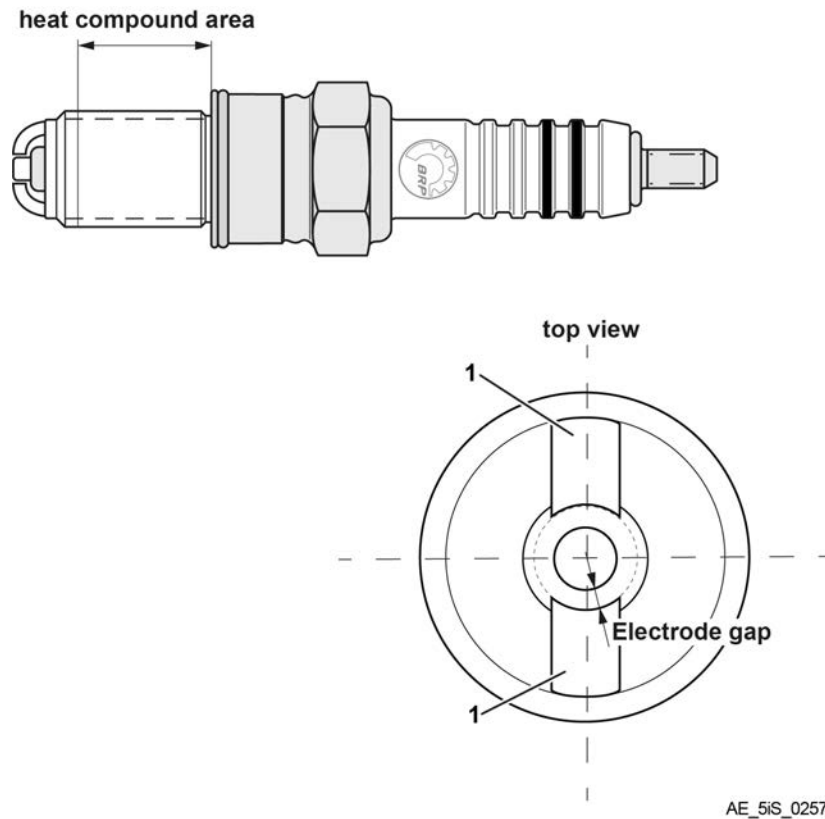

AE\_5iS\_0257\_b

Figure 7.34: Spark plugs

1 *Ground electrode*

**Cleaning**

<b>⚠ WARNING</b>	
<b>Eyes and skin irritation!</b>	
Rinse off with water in the case of contact with eyes or skin. May be harmful if swallowed.	

Step	Procedure
1	Before every installation, the spark plug thread and the spark plug seat at the cylinder head should be cleaned (e.g. to remove residue of silicone heat compound).

**BRP-Rotax**  
MAINTENANCE MANUAL LINE

**Installation**

NOTICE
<b>Always replace both spark plugs of a cylinder and do not interchange spark plugs between cylinders.</b>

NOTICE
<b>Silicone heat compound at the ground electrode or the head area can lead to ignition problems. Apply heat compound sparingly and do not apply to the first three threads.</b>

Step	Procedure
2	Apply small amount of silicone heat compound to spark plug thread and tighten spark plug to 16 Nm (142 in. lb) on the cold engine.

## PROPELLER GEARBOX

### CHECKING THE PROPELLER GEARBOX

#### General note



See current Maintenance Manual Heavy (MMH) for the respective engine type.

The gearbox must be inspected, repaired or overhauled in accordance with the BRP-Rotax instructions for continued airworthiness.

Detailed inspection of the affected gearbox components in accordance Chapter 72-00-00 in the Maintenance Manual Heavy (MMH).

NDT Crack testing of the propeller shaft is not normally planned, but can be carried out if cracks are suspected.

For removing the gearbox, please follow the instruction in Chapter 05-50-00 "REMOVAL OF THE PROPELLER GEARBOX", also for installation of the gearbox in Chapter 05-50-00 "INSTALLATION OF PROPELLER GEARBOX". The checks are not equal to the propeller strike inspection, but how to disassemble and assemble the gearbox is the same procedure.

#### NOTE

*The drive gear is considered part of the gearbox. Therefore it must be removed from the crankshaft and be included when sending the gearbox for repairs or overhaul.*

### CHECKING THE FRICTION TORQUE IN FREE ROTATION

#### General note

#### ⚠ WARNING

**Risk of electric shock!**  
Ignition "OFF" and system grounded!

#### Test procedure

The following steps are necessary for the testing procedure

Step	Procedure
1	Fit the crankshaft locking pin. See Chapter 12-20-00 section: Locking the crankshaft.
2	With the crankshaft locked, the propeller can be turned by hand 15 or 30 degrees depending on the profile of the dog gears installed. This is the maximum amount of movement allowed by the dog gears in the torsional shock absorption unit.
3	Turn the propeller by hand back and forth between ramps, taking into consideration the friction torque. No odd noises or irregular resistance must be noticeable during this moment.

**BRP-Rotax**  
**MAINTENANCE MANUAL LINE**

Step	Procedure
4	Attach a calibrated spring scale to the propeller in distance (L) from the center of the propeller. Measure the force required to pull the propeller through the 15 or 30 degree range of free rotation.
5	Calculate friction torque (Nm) by multiplying the force (N) obtained on the spring scale by the distance the scale is attached from the center of the propeller (L). The friction torque must be between 30 Nm and max. 70 Nm (22 to 51.6 ft. lb). See calculation example.

**NOTICE**

**If the above mentioned friction torque value is not achieved, inspect, repair or overhaul the gearbox in accordance with the instructions for continued airworthiness.**

Step	Procedure
6	Remove crankshaft locking pin. See Chapter 12-20-00 section: Locking the crankshaft.

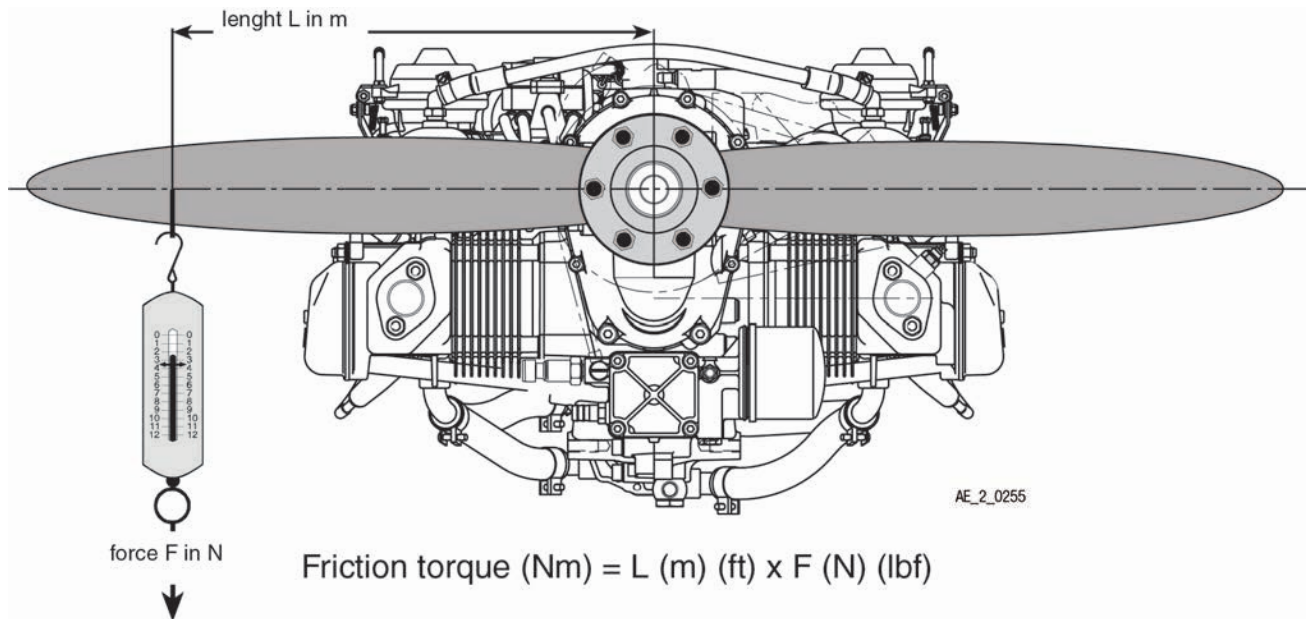

Figure 7.35: Checking the friction torque

**BRP-Rotax**  
MAINTENANCE MANUAL LINE

INTENTIONALLY LEFT  
BLANK

**BRP-Rotax**  
**MAINTENANCE MANUAL LINE**

**Index**

**A**

Abbreviations.....3  
Acceptable methods, techniques and practice ..... 11  
Accessories .....28  
Air intake system..... 17  
Airworthiness Limitations ..... 1  
Annual inspection.....7  
Authorized personnel .....4

**C**

Carburetor synchronization .....29  
Check List/Maintenance Schedule.....7  
Check of wiring .....59  
Check the weight of floats .....39  
Checking of the Cooling system / radiator cap .....31  
Checking of the float chamber .....38  
Checking of the overload clutch.....17  
Checking the carburetor actuation .....42  
Checking the cooling system.....23  
Checking the engine suspension .....4  
Checking the friction torque in free rotation.....64  
Checking the propeller gearbox.....64  
Cleaning the oil tank .....52  
Cleaning, Air filter.....19  
Compression check for fault tracing .....10  
Consumable Materials .....8  
Conversion table .....9  
Coolant check/replenish .....4  
Cooling system ..... 4, 22  
Corrosion .....4

**D**

Definition of terms .....2  
Differential pressure check.....7

**E**

Electric system.....58  
Engine check after propeller strike incidents .....2  
Engine cleaning .....3  
Engine submerging in water.....22  
Examination after engine failure .....20  
Exceeding of max. admissible engine RPM.....23  
Exceeding of max. cooling system temperature .....25

Exceeding the max. permissible oil temperature ....37  
Expansion tank .....26  
Extreme climatic conditions.....23

**F**

Fluid capacities .....3  
Flushing the cooling system .....25  
Flushing the oil circuit .....54  
Fuel system .....29

**G**

General .....2  
General overhaul, TBO.....3

**H**

Heat up of air intake system ..... 17

**I**

Idle speed adjustment .....41  
Idle speed check .....35  
Influence by fire.....23  
Inspecting the magnetic plug .....56  
Inspection of spark plugs .....60  
Inspection of the oil filter components .....49  
Install oil filter .....51  
Installation of propeller gearbox.....12  
Installation of spark plug .....62  
Installation of the magnetic plug .....57  
Instruction .....13

**L**

Leak tests .....43  
Leakage check.....5  
Life cycle .....3  
Lightning strike.....45  
List of effective pages .....1  
Locking/Loosening of the crankshaft.....12  
Lubrication.....44  
Lubrication system .....7

# BRP-Rotax

## MAINTENANCE MANUAL LINE

### M

Maintenance Concept.....	14
Maintenance Schedule .....	9
Maintenance schedule procedures .....	6
Mechanical synchronization .....	30

### N

Non compliance — coolant specification .....	30
Non compliance — fuel quality .....	44

### O

Oil change .....	46
Oil filter removing .....	47
Oil level check/Replenish .....	7
Oil pressure below minimum value .....	38
Oil specification not respected.....	41
Operating hours .....	2
Operating range check .....	36
Overflow bottle.....	28

### P

Pneumatic synchronization .....	31
Procedure notes .....	5
Propeller gearbox.....	64
Propeller Strike Inspection .....	6
Purging the oil system .....	3, 54

### R

Radiator cap .....	26
Removal of the drive gear .....	5
Removal of the propeller gearbox .....	2
Remove the spark plugs .....	60
Replacement of spark plugs .....	60
Replacing the coolant .....	24
Replacing the dry air filter .....	21
Replenishing operating fluids .....	1

Reporting .....	46
-----------------	----

### S

Safety .....	10
Safety information .....	11
Scheduled maintenance .....	2
Scheduled maintenance checks .....	1–2
Servicing points on the engine.....	2
Smooth performance of the engine .....	44
Spark plug not in accordance with specification .....	43

### T

Table of amendments .....	1
Technical documentation .....	15
Terminology .....	2
Terms .....	3
Test run of engine.....	14
Time limit.....	2
Time Limit.....	4
Time limit for fuel pump.....	7
Time limit for the coolant .....	7
Time limit, parts.....	7
Time limits .....	1
Troubleshooting .....	7

### U

Unscheduled maintenance checks .....	3, 1
Use for intended purpose.....	17

### V

Visual inspection .....	5, 4
-------------------------	------

### W

Wiring color codes.....	8
-------------------------	---

# ROTAX®

---

Engine serial no.

---

Type of aircraft

---

Aircraft registration no.

Rotax® authorized distributor

**FLYROTAX.COM**

® and TM are trademarks of BRP-Rotax GmbH & Co KG.

© 2025 BRP-Rotax GmbH & Co KG. All rights reserved.

